GETTING AHEAD: Educational opportunities to advance your career | **Inside**

express

A PUBLICATION OF The Washington Post | WWW.WASHINGTONPOST.COM/EXPRESS | SEPTEMBER 15, 2004 | >> FREE <<

independence air℠

Wednesday

LARRY DOWNING/REUTERS

Rep. Porter Goss testifies in the Senate.

Political Past: Goss pledges to leave partisan views behind if confirmed as CIA chief | 4

Hot Seat: Rangers pitcher arrested after hitting fans with chair in brawl | 13

ENTERTAINMENT

Body of Work: *Kylie Minogue* releases a performance DVD with plenty of shimmy. Also, PBS debates God; and Kitty Kelley claws the Bushes. >> 17-20

Weather > Cloudy, Rain

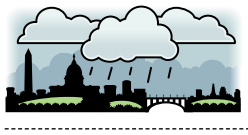

75 | 68

FULL FORECAST ON PAGE 29

KHALID MOHAMMED/AP

FIERY SCENE: An Iraqi police officer calls for assistance on Tuesday after a car bomb detonated in the middle of a busy shopping district in Baghdad, where many Iraqis had gathered to join the police force.

Insurgents Hit Iraqi Police

BAGHDAD, IRAQ | A car bomb ripped through a busy Baghdad shopping street where Iraqis were gathering to join the police force Tuesday, and gunmen attacked a police van to the north, killing at least 59 people in attacks that struck the heart of the U.S. strategy for fighting Iraq's escalating insurgency.

The attacks — the latest in violence that has killed nearly 150 people in three days — were part of an increasingly brazen and coordinated militant campaign to bring the battle to Baghdad, sowing chaos in the center of authority for Prime Minister Ayad Allawi and his American allies.

Insurgents appear to have only grown deadlier since Allawi's interim government took power in June, despite U.S. claims that Iraqi security forces are showing more resolve against guerrillas.

The Tawhid and Jihad group, headed by Jordanian militant Abu Musab al-Zarqawi, posted a Web statement claiming responsibility for Tuesday's car bombing. The morning strike was the deadliest single attack in Baghdad in six months, wrecking buildings and cars on central Haifa Street, leaving charred bodies and hurling body parts, shoes and debris into nearby trees and homes. KIM HOUSEGO (AP)

✤ **Power struggle:** An attack on a key Iraqi oil pipeline junction prompts power blackouts | **Page 6**

Ivan Has Big Easy On Edge

Millions flee New Orleans as storm targets Gulf Coast

NEW ORLEANS | More than 1.2 million people in metropolitan New Orleans were warned to get out Tuesday as Hurricane Ivan, packing 140-mph winds, churned toward the Gulf Coast, threatening to submerge this below-sea-level city in what could be the most disastrous storm to hit in nearly 40 years.

Residents streamed inland in bumper-to-bumper traffic in an agonizingly slow exodus amid dire warnings that Ivan could overwhelm New Orleans with up to 20 feet of filthy, chemical-polluted water. About three-quarters of a million more people along the coast in Florida, Mississippi and Alabama were also told to evacuate.

Forecasters said Ivan, a killer blamed for at least 68 deaths in the Caribbean, could reach 160 mph and strengthen to Category 5, the highest level, by the time it blows ashore as early as Thursday along the Gulf Coast.

At nearly 200 miles wide, Ivan could cause significant damage no matter where it strikes. Officials ordered or strongly urged an estimated 1.9 million people to flee in a 330-mile danger zone stretching across four states, from Morgan City and New Orleans in Louisiana to St. Marks in the Florida Panhandle.

New Orleans, which stands up to 10 feet below sea level in spots, has not taken a major direct hit since Betsy in 1965, when an 8- to 10-foot storm surge submerged parts of the city in 7 feet of water. Betsy was blamed for 74 deaths in Louisiana, Mississippi and Florida. DOUG SIMPSON (AP)

ECONOMICS | **Bites of Ram** Mark Bury, a farmer in Devon, England, is leading a one-man charge for the widespread return of a time-tested delicacy — adult sheep's testicles. Problem is, he's having trouble rounding up enough product to keep supermarket shelves stocked. Bury told the BBC he's "struggling to fill demand," as most sheep are castrated while young. "I'm considering not castrating our sheep to increase supply," he said, adding he's sure the testicles will pass any taste test. (EXPRESS) **EyeOpeners** | Page 2

eyeOpeners

UTILITY

Breast Augmentation

A Thai artist won an award at a competition in New Zealand with a creation he said was inspired by the country's prime minister—a large bra with microphones attached to it pointing back at the wearer. Prime Minister Helen Clark said Seepphum Srisopa's design resembled her at news conferences "with all the microphones coming out." "It was actually very, very interesting," she said. Srisopa was one of three Thai winners at the World of Wearable Arts competition, a fashion show held over the weekend in Nelson and featuring 180 garments. (AP)

RICHARD CHUNG/REUTERS

BUTTER

Who Ya Gonna Call?

Taiwanese athletes climbed up bamboo poles slathered with butter on Monday to mark the closing of the Gates of Hell on the last day of the Chinese Ghost Festival. Prize-seekers grabbed flags at the top of the slippery staffs, winning food for their pains. To some, the event symbolizes the bravery of humans and is aimed at shooing ghosts back to hell. (EXPRESS)

AMMAR AWAD/REUTERS

RELIGION

A Bit Too Much Faith

A man climbed into a lions' enclosure at a Melbourne, Australia, zoo Tuesday, pulled out a Bible and asked stunned onlookers if they wanted him to pat the four animals at feeding time, an Australian television station reported. Staff later coaxed him out of the den unhurt. Victoria police spokeswoman Wendy Willingham said officers took the 21-year-old man to a psychiatric hospital for assessment. (EXPRESS)

HAIR REMOVAL

Totally Wigging Out

Paul J. Goudy, 25, of Lemoyne, Pa., was sentenced to probation Monday for snatching the hairpiece off the head of another man at a restaurant. The victim, Edward Floyd, was sitting in a restaurant in Harrisburg on Jan. 1 when Goudy ripped the hairpiece off his head. "It's just outrageous," said Floyd, 60, of Harrisburg. "I'm a nice guy. I don't bother anybody." Goudy said another man had offered him $100 to do it as a dare. (AP)

Savvy investing

MADE SIMPLE.

Want to take your investments to the next level? Just visit your local Fidelity Investor Center. Our investment specialists will provide you with the type of smart and personal financial assistance you want. And by looking at your investments from a fresh perspective, they'll help you develop strategies and ideas that work for your investing life.

Start by attending one of our free Fidelity Seminars. You'll gain valuable insights on everything from asset allocation strategies and retirement planning to how you can benefit from professional money management. No matter what your investment goals, we can help.

Washington DC Investor Center
1900 K Street NW
1-800-854-2832

Tysons Corner Investor Center
1861 International Drive
1-800-543-8736

Bethesda Investor Center
7401 Wisconsin Avenue
1-800-531-2419

Fidelity Seminars

"College Planning: Options For Your College Savings"

September 28 at 6:30 p.m.

Call to reserve a seat at your local Fidelity Investor Center

Fidelity INVESTMENTS®

Fidelity Brokerage Services, Member NYSE, SIPC

365209

TUITION 101: A new "report card" flunks America's colleges in a key subject for many students and parents: affordability. By comparing net costs with the average family income in each state, the study claims college is becoming less affordable. (AP)

Nation

In Brief

JACKSON, MISS.

Justice Dept. Says Erasure Of Scalia Speech Was Wrong

The government has conceded that the U.S. Marshals Service violated federal law when a marshal ordered reporters with The Associated Press and the Hattiesburg American to erase their recordings of a speech by Supreme Court Justice Antonin Scalia. The Justice Department also said the reporters and their employers are each entitled to $1,000 in damages and reasonable attorneys' fees. (AP)

GREEN BAY, WIS.

Driver Pushes Baby Out Of Car During Police Chase

A man being chased by sheriff's deputies dropped his fiancee's 8-month-old daughter out of a moving car, sending the baby tumbling across the highway in her car seat. The girl was unhurt, but the man Dana Bettin, 23, was later fatally injured in a crash. During the chase, Bettin slowed, opened the car door and dropped the baby on the road in her car seat, police said. (AP)

WBAY/AP

An image of police officers with the baby after it was dropped out of the car.

Bush 'Proud' of Guard Duty

President steers clear of dispute over service in speech to guardsmen

LAS VEGAS | President Bush told veterans Tuesday he was proud of his time in the Texas Air National Guard and sought to deflect questions about his Vietnam-era service by turning the subject to what he said were rival John Kerry's equivocations on the war in Iraq.

"What's critical is that the president of the United States speak clearly and consistently at this time of great threat in our world, and not change positions because of expediency or pressure," Bush said in a speech to the National Guard Association of the United States.

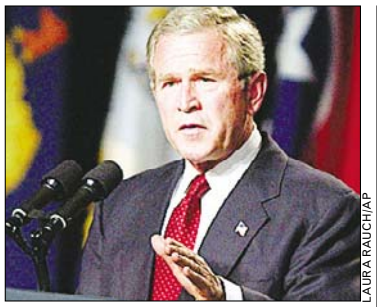

LAURA RAUCH/AP

Bush speaks at the National Guard Conference in Las Vegas on Tuesday.

Fighting back, Kerry said the president's speech was full of distortions. "Why would we expect George Bush to level with us about Iraq? He never has," the Democrat said at a campaign stop in Toledo, Ohio.

Bush did not address questions that have been raised about his service three decades ago in the Guard or respond to accusations from Democrats that he used family ties to avoid the Vietnam War.

"Nineteen individuals have served both in the National Guard and as president of the United States," Bush said, "and I'm proud to be one of them."

The president outlined the history of America's citizen-soldiers and touted his efforts to improve conditions for today's Guard. Then he turned to Iraq, noting that Kerry and Democratic running mate John Edwards joined most members of the Senate to give him authority in 2002 to wage war. RON FOURNIER (AP)

TRAIL MIX

QUICK HITS FROM THE CAMPAIGNS

→ **A GROUP OF SEPT. 11 WIDOWS** said Tuesday they will campaign for U.S. Democratic presidential candidate John Kerry, charging that the Bush administration stonewalled their efforts to uncover intelligence failures leading up to the attacks and took the nation into a misguided war in Iraq.

→ **TEXANS FOR TRUTH**, the anti-Bush rival to the Swift Boat Veterans for Truth, said it is offering a $50,000 reward for information proving that President Bush fulfilled all of his service requirements in the Air National Guard between 1972 and 1973.

On the trail: More on Bush's speech to the National Guard Association | **Today's Washington Post, A Section**

Panel: Antidepressants Need Suicide Warnings

WASHINGTON | Antidepressants should come with the strongest warning — in a black box on the label — that they can sometimes spur suicidal behavior in children and teenagers, the U.S. government's scientific advisers decided Tuesday.

It's a rare risk, and therefore families need detailed information on how to balance that concern with the need to treat depression, which itself can lead to suicide, cautioned advisers to the Food and Drug Administration.

So antidepressants prescribed to minors also should come with an easy-to-read pamphlet that explains how to decide if the child is an appropriate candidate for the drug and what are the warning signs of suicide, the panel concluded.

The FDA isn't bound by its advisers' recommendations but usually follows them. FDA drug chief Dr. Robert Temple said a final decision could come within months. LAURAN NEERGAARD (AP)

BEACHES | IVAN'S WAVES

STEPHAN SAVOIA/AP

RIDING IT OUT: A surfer catches a wave in Pensacola Beach, Fla., as the sea began to pick-up on Tuesday in some of the first effects of Hurricane Ivan.

Allergies?

Summer is here.

The lazy, sneezy, watery-eye days of summer are here. Tree pollen replaced with mold spores, grass pollen replaced with weed pollen. Fatigue, difficulty breathing, skin conditions or the inability to concentrate may be caused by allergies. Our physicians have the latest medicines, testing and treatment programs to help you feel better quickly, safely and easily all without those painful scratch tests.

Allergy Care Centers
Care for All Seasons

800.287.2829

Please call for an appointment • MyAllergyCare.com
We participate with most health-plans
Offices conveniently located in: White Flint • Chantilly • North Potomac
Vienna • Wheaton Plaza • Gaithersburg • Springfield • Sterling

I BUY DC HOUSES
ANY CONDITION
ALL CASH-TOP DOLLAR
AL MIRMAN, INC.
202-543-7000

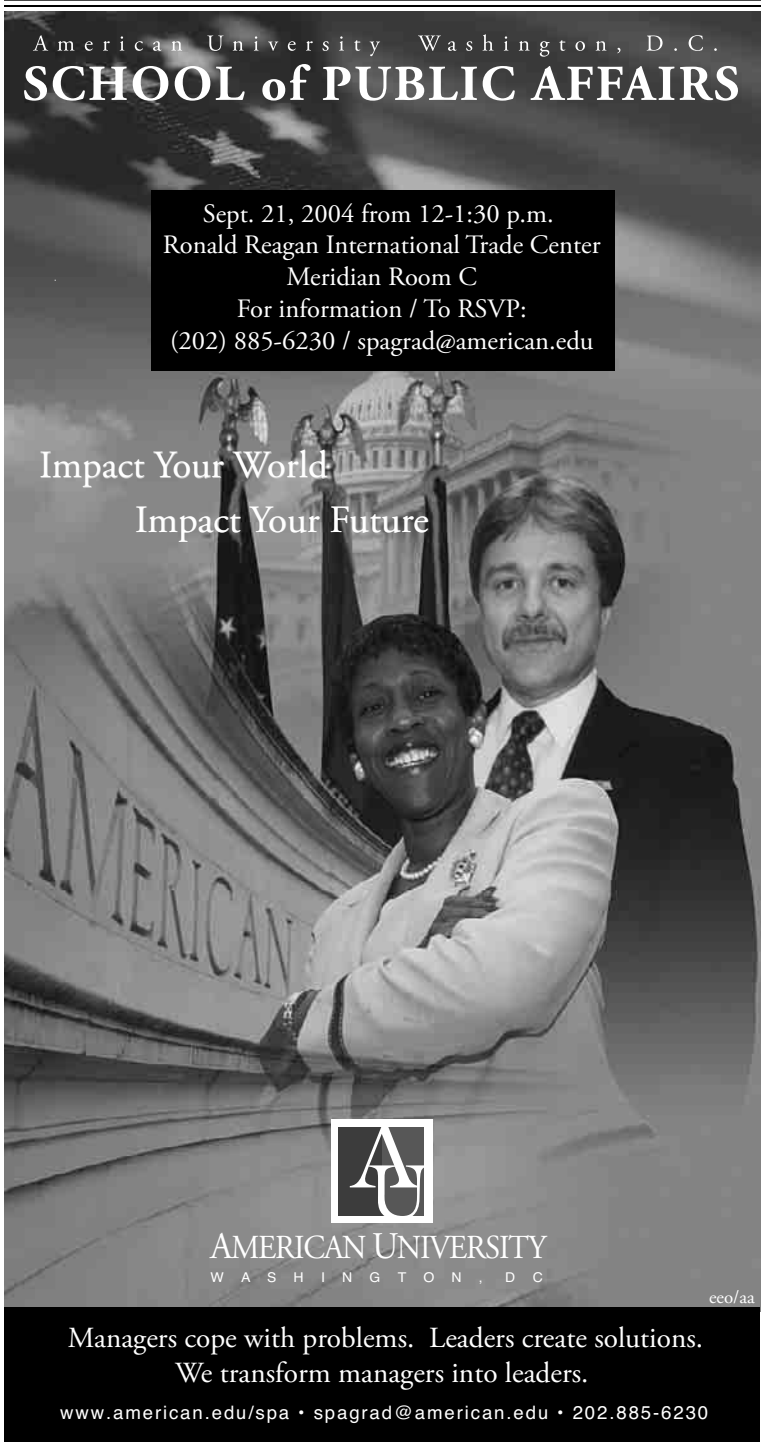

Nation

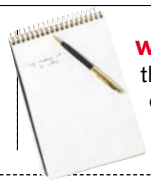

WRITE OFF: It's not just students who need to brush up on their writing skills. A majority of U.S. employers say about one-third of workers do not meet the writing requirements of their positions, according to a new survey. (AP)

CIA Nominee Faces Senate

Rep. Porter Goss vows to shed partisanship as head of intel agency

WASHINGTON | President Bush's nominee to head the CIA promised Tuesday to shed his political past and provide precise, objective and independent intelligence to the president and Congress. But he also cautioned it may take longer than the past CIA director's estimate to hire and train all the operatives needed worldwide to combat terrorism and other threats.

"I have made a commitment to nonpartisanship," retiring Rep. Porter Goss, R-Fla., told the Senate Intelligence Committee at his confirmation hearing.

If confirmed, Goss would take over the agency just months after the CIA's last director, George Tenet, shocked some on the Sept. 11 commission by saying it would take five years to install the kind of clandestine service needed to deal with international terrorism.

Goss, however, said Tuesday it would take more than five years to train and place all the clandestine operatives the CIA needs. "I don't believe five is enough," Goss said.

A former Army intelligence and CIA clandestine officer, Goss would assume the helm of the CIA at a tumultuous time.

At the Sept. 11 panel's recommendation, Congress and the White House may split Goss' would-be position into two jobs — a CIA director and a national intelligence director.

KATHERINE PFLEGER SHRADER (AP)

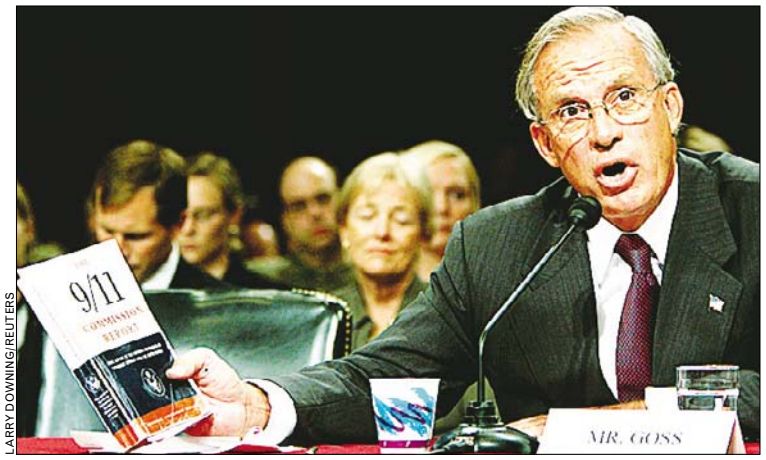

LARRY DOWNING/REUTERS

Q&A: Rep. Porter Goss, R-Fla., nominated to head the CIA, holds a copy of the 9/11 commission report during a confirmation hearing on Capitol Hill on Tuesday.

Press pass: Post reporter Dana Priest on intel and security matters | washingtonpost.com/liveonline at noon

Are You Feeling Sad or Depressed?

If so, you may be interested in participating in research involving **brain imaging** at the NIH Clinical Center in Bethesda, MD. The National Institute of Mental Health is interested in understanding what the brain looks like in people who are depressed.

Participants must be:
- Free of other serious medical conditions
- Ages 18 to 60
- Free of head trauma
- Not currently taking psychiatric medications

Transportation reimbursement provided.
Compensation is provided for participation.

Call: **301-496-5645**
(TTY: 1-866-411-1010)

The National Institute of Mental Health NIMH
National Institutes of Health, Department of Health & Human Services

FOR RAINY DAYS. FOR SUNNY DAYS. AND FOR DAYS YOU JUST NEED $100,000.

For any day you choose, this might very well be the best deal around on a home equity line of credit. Because with this line, if you select direct debit from a new Riggs checking account and arrange to draw at least $25,000 from your line at closing, you could qualify for a six-month introductory rate of just 2.74% Annual Percentage Rate.* After that** your home equity line rate will vary between prime plus 1% and prime minus .5%, depending upon your daily outstanding balance. And Riggs still has zero closing costs, too.▲ Apply for your Riggs Home Equity Line in under 10 minutes. Some extra money could make this a beautiful day.

SIX-MONTH INTRO RATE*	THEREAFTER, VARIABLE RATE AS LOW AS
2.74% APR	4.00% APR†

Call 800-368-5800, click on riggsbank.com or visit a Riggs banking center.

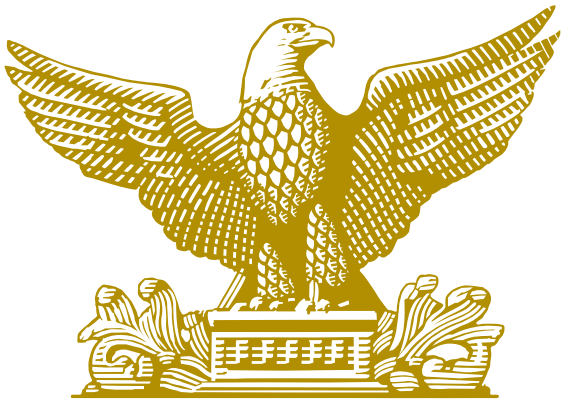

RIGGS

EQUAL HOUSING LENDER

This product is only available when Riggs is in a first or second lien priority. Rates apply to loan-to-value ratios up to 80%. Other rates apply to higher loan-to-value ratios. These loan-to-value ratios are subject to change. Loans are available for a primary residence with adequate property insurance and flood insurance, if required. Cooperatives are not eligible. Introductory rate available to new Riggs home equity lines only. *Any initial annual percentage rate (APR) is "discounted," which means it is not based on the Index and Margin used for later rate adjustments. The initial rate will be in effect for the first six (6) months your account is open. You are eligible to receive the 2.74% initial APR if you elect to make credit line payments directly from a Riggs checking account and draw a minimum of $25,000 from your approved line of credit immediately at closing. **Once the initial introductory interest rate expires, the standard "non-discounted" interest rate on your line of credit will vary based upon changes in the prime rate and will range between prime plus 1% and prime minus 0.5% depending on the daily outstanding balance. The maximum rate that may be imposed is 24% APR. The prime rate as of September 1, 2004 was 4.50%. Therefore, the standard "non-discounted" variable rate would be prime minus 0.5% or 4.00% APR for an outstanding balance of $100,000 or more, prime rate or 4.50% APR for an outstanding balance of $25,000 to $99,999 and prime rate plus 1% or 5.50% APR for an outstanding balance below $25,000. Rates are effective as of September 1, 2004 and are subject to change. ▲We will initially bear certain out-of-pocket settlement costs relating to the establishment of your Account. You only need to pay these costs if you close your Account within three years following the date of your Agreement. †For balances of $100,000 or more. This offer applies to individual borrowers who own the property in their names and is not available to individuals who use the proceeds to pay down any other Riggs loan balance or have received a home equity loan with closing cost waiver from Riggs in the 24 months preceding the date of the latest application. Fees to establish your Account in DC range from $917 on a $25,000 line to $1,512 for a $250,000 line; in Maryland from $984 to $4,347; and in Virginia from $992 to $2,076. ©2004 Riggs Bank N.A. Member FDIC.

HOME EQUITY LINES OF CREDIT • GREAT RATES • NO CLOSING COSTS

World

MONEY LAUNDERING: Eight countries in French-speaking West Africa kick off a campaign Wednesday to retire more than 1 billion dollars in decaying currency, seen as much as vectors of disease as units of exchange. (AP)

Saboteurs Leave Iraq In the Dark

Attack on oil pipeline cuts off electricity throughout country

KIRKUK, IRAQ | Saboteurs blew up an oil pipeline junction in northern Iraq, sparking a fire that set off a chain reaction in power generation systems and knocking out electricity across the country.

The 3 a.m. attack blew up a junction where multiple oil pipelines cross the Tigris River at the northern city of Beiji. The burning oil melted power cables, causing a short that knocked power plants off line and cut off electricity across Iraq until late afternoon, officials said.

The breach also shut down the pipeline ferrying crude oil from Kirkuk's huge oil field to an export terminal in Ceyhan, Turkey. With crude oil selling above $40 a barrel, frequent sabotage has cost Iraq more than $2 billion, interim Prime Minister Ayad Allawi has said.

"If you build it they will come — and try to blow it up," said Lt. Col. Lee Morrison, a U.S. Army Corps of Engineers officer who heads an oil security team. "It's definitely one step forward, one step back." (AP)

CRISTOBAL HERRERA/AP

UNDER WATER: Two men survey the damage from Ivan in Playa El Cajio, about 40 miles south of Havana, Cuba, on Tuesday.

Islanders Pick Up After Ivan

Massive storm spares the Caribbean's big cities

HAVANA | It killed 68 people and left a trail of destruction across the Caribbean — thousands of homes torn apart, vast areas flooded and life paralyzed on islands where gargantuan recovery efforts lie ahead.

One of the strongest storms on record, Hurricane Ivan swept through nine countries and the British territory of the Cayman Islands before spinning Tuesday into the Gulf of Mexico. The hurricane claimed victims even on its fringes. From 200 miles away, it brewed up a gigantic wave that drowned four children on a beach in the Dominican capital, Santo Domingo.

But many big cities were spared the worst of the storm. That was especially true in Cuba, where the storm initially was forecast to hit Havana, the country's capital and home to 2.2 million, with catastrophic strength. Instead, it only grazed the island's sparsely populated westernmost tip Monday night. Cuba's Civil Defense said there were no deaths or injuries.

Still, the slow-moving storm killed at least 39 people in Grenada, 15 in Jamaica, five in Venezuela, one in Tobago, one in Barbados and three in Haiti. And for hurricane survivors on many islands, the situation was desperate. ANITA SNOW (AP)

In Brief

SUDAN

Top Official Disputes U.N. Estimates of Darfur Deaths

Sudanese Minister of Humanitarian Affairs Ibrahim Hamid said Tuesday that disturbingly high U.N. estimates of death among Darfur's displaced were mistaken and claimed the health situation was "normal" in the region. The World Health Organization released the results of a survey Monday showing between 6,000 and 10,000 of the people who have fled their homes are dying from disease and violence every month. Sudan's government is under increasing international pressure to do more to address the crisis. (AP)

FRANCE

Al Fayed Loses Case Against Paparazzi Over Di, Dodi Pics

A Paris appeals court on Tuesday upheld the acquittals of three photographers accused of invasion of privacy after they took pictures of Princess Diana and Dodi Fayed at the scene of their deadly crash. Fayed's father, Egyptian-born billionaire Mohammed Al Fayed, filed an appeal after the three were first acquitted last November. He said he planned to appeal again, to France's highest court. "I have no doubt that the paparazzi sought to profit from the tragedy," Fayed said in Britain. (AP)

M. Al Fayed

RUSSIA

Government to Pour $5.4B Into Security Operations

Russia announced Tuesday it was pouring $5.4 billion into its security agencies, indicating it was trying to mobilize resources quickly for a battle on terrorism. The news comes a day after President Vladimir Putin proposed extending the Kremlin's control over political and security structures in response to a series of terrorist attacks that killed 430 people in the past three weeks, including a hostage-taking at a school in the town of Beslan. (AP)

Putin's critics: Some have said the Russian president is moving the country backward | **Today's Post: Section A**

TURKEY | UNVEILED CRITICISM

BURHAN OZBILICI/AP

CAMPAIGNS: Turkish women march on Parliament in Ankara on Tuesday to protest a proposal to criminalize adultery. Lawmakers proposed the adultery ban as part of a major overhaul of the mostly Muslim country's penal code. Officials signaled late Tuesday that the government may shelve the proposal.

Israel Offers Settlers in Gaza Cash to Evacuate

$100K available to those who leave peacefully

JERUSALEM | Israel's government is offering cash advances that could top $100,000 for settlers to leave their homes early, under Prime Minster Ariel Sharon's plan to remove all settlements from Gaza and four from the West Bank next year.

On Tuesday, the Security Cabinet approved a framework for compensation, including advances that could be paid out in a matter of weeks to settlers who leave before the government deadline.

After the decision, the office set up to deal with the settlers said it was open for business.

Sharon wants to pull out of all 21 Gaza settlements and four small ones in the West Bank in 2005, removing 8,500 settlers. After four years of conflict with the Palestinians, Sharon says the moves are needed to improve security.

The prime minister hopes that cash advances will entice many settlers to leave voluntarily, averting confrontations between settlers and troops. MARK LAVIE (AP)

New routes, new planes, new believers every day.

From
$29
each way to
Charleston, WV
Norfolk, VA
Pittsburgh, PA

From
$44
each way to
Greensboro, NC
New York (JFK)
New York (Stewart)
New York (White Plains)
Newark, NJ
Raleigh-Durham, NC

From
$54
each way to

Albany, NY	**Hartford, CT**
Atlanta, GA	**Huntsville, AL**†
Boston, MA	**Indianapolis, IN**
Buffalo, NY	**Jacksonville, FL**
Burlington, VT	**Knoxville, TN**
Charleston, SC	**Lansing, MI**
Charlotte, NC†	**Louisville, KY**
Chicago (O'Hare)	**Manchester, NH**
Cleveland, OH	**Nashville, TN**
Columbia, SC	**Portland, ME**
Columbus, OH	**Providence, RI**
Dayton, OH	**Rochester, NY**
Detroit, MI	**Savannah, GA**
Greenville, SC	**Syracuse, NY**

From
$64
each way to
Orlando, FL†
Tampa, FL†

Now until September 27th, book at FLYi.com and save during our *We-Told-You-So* Sale.

We told you we'd be bringing low fares to 35 cities, large and small, by September — and we are. We told you we'd introduce service to Florida on brand new Airbus A319s — and our service to Tampa and Orlando is on sale now. And we told you it was the mission of Independence Air to challenge the old airline status quo to bring you a better flying experience — and, our customers love telling us that we have. Now, to celebrate an incredible first three months (and to tweak the naysayers just a little) we're having a We-Told-You-So Sale. **Book at FLYi.com by 9.27.04 for travel through 1.31.05*** and enjoy these great savings. Haven't flown Independence Air yet? If you hurry, you can still save **$25 on your first roundtrip**** even on the sale fare by signing up for the iCLUB℠ and booking online at **flyi.com**

independence air℠
go your own way℠

Flying from Washington Dulles

*Sale fares are one way and require a 7-day advance Internet purchase, are limited and may not be available on all flights or all days. Travel must be booked by 9.27.04, and completed by 1.31.05. No sale fares will be available on the following dates: 11.23.04-11.24.04, 11.28.04-11.29.04, 12.23.04-12.24.04, 12.26.04-12.27.04, 12.31.04, and 1.2.05-1.3.05. Sale fares are non-refundable and non-transferable but reservations may be changed prior to departure for a $25 fee plus any applicable difference in fare. One-way fares do not include segment fees of up to $6.20, the September 11th Security Fee of up to $5.00 and PFCs of up to $9.00. Fares are subject to change without notice. For full details and restrictions of the fare sale, visit FLYi.com. Airbus service to Florida is subject to receipt of government operating authority.
**$25 off promotion: iCLUB registration required. Travel must be booked online by 9.30.04 and used by 12.31.04. See FLYi.com for full details and restrictions.
†Service to Charlotte, NC and Huntsville, AL starts 10.01.04. Non-stop service to Orlando, FL and Tampa, FL starts 11.03.04. Connecting serivce to Orlando, FL starts 10.13.04.

©Atlantic Coast Airlines, 2004.

most·local WOMEN
America's Favorite CHATLINE™
FIND SINGLES IN YOUR CITY:
1-800-2 10-10 10
Use Trial Code 6730
FREE TRIAL
Live Links CHATLINE
1-900-289-4444 $1.99/min. 18+ www.LIVELINKS.com

$ $ $
LEARN TO DRIVE
- NO EXPERIENCE NECESSARY
- FULL & PART-TIME CLASSES
- CDL TRAINING
- FINANCING AVAILABLE
- JOB PLACEMENT
- ENROLLING NOW

ALLIANCE
TRACTOR-TRAILER TRAINING CENTERS
LADYSMITH, VA
1-800-334-1203
www.alliancetractortrailer.com

WEB MEMBERSHIP WEB MEMBERSHIP WEB MEMBERSHIP WEB MEMBERSHIP
$100 - $1000
NEED CASH?
WE CAN HELP!
No Credit Check
Hassle Free
Fast and Easy Approval
Direct Deposit Required
2 EASY STEPS
1 Go to www.motinc.net and fill out an application or call 1-800-391-0225
2 Sit back and wait for the $
Se Habla Español
http://www.motinc.net

35th Anniversary SALE
5%-35% off ALL Jewelry in Stock, Including Diamonds
WASHINGTON DIAMOND.com
Falls Church, VA - 703.536.3600

Home & Shopping. Fridays.
express
XX262

Weekend Pass. Thursdays.
express
A publication of The Washington Post
XX247

Local

BARRY WATCH | PRIMARY DAY

J. SCOTT APPLEWHITE/AP

MOTOR VOTER: Former D.C. Mayor Marion Barry, running for the Ward 8 seat on the D.C. Council, leaves Wilkinson Elementary School after voting in D.C.'s primary Tuesday. ✣ **Back to work?** Results of the election were not available at Express' deadline. For winners, see **washingtonpost.com.**

Va. Panel Orders New Lentz Trial

Decision is latest twist in case of intel officer accused of killing wife

ALEXANDRIA, VA. | A federal appeals court on Tuesday ordered a new trial for former naval intelligence officer Jay Lentz, accused of the 1996 kidnapping and murder of his ex-wife, and also ruled that a judge who acquitted Lentz was wrong to overturn a jury's guilty verdict.

A three-judge panel of the 4th U.S. Circuit Court of Appeals in Richmond also vacated the trial judge's finding that a prosecutor in the case deliberately planted improper evidence in front of the jury.

The appeals court's ruling is the latest twist in a bizarre case that began with Lentz's arrest in April 2001 and has resulted in harsh allegations of misconduct by a federal judge against a veteran prosecutor in a case where Lentz could have received the death penalty.

Lentz, after two years of pretrial delays, a month-long trial and six days of jury deliberations, was convicted in July 2003 of his wife's death; the jury sentenced him to life in prison instead of death.

But U.S. District Judge Gerald Bruce Lee vacated the jury's decision and ordered an acquittal, ruling that prosecutors had failed to prove that Doris Lentz's death was a kidnapping under federal law.

MATTHEW BARAKAT (AP)

Father Gets Life for Smothering Baby

ROCKVILLE, MD. | A man convicted of smothering his baby son in 1987 for insurance money, a death he blamed on Sudden Infant Death Syndrome, was sentenced to life in prison without parole Tuesday.

Garrett Wilson, 48, continued to maintain his innocence during a brief hearing.

It was the second time he was sentenced to life in prison for the death. An earlier conviction was overturned in 2002. Wilson was tried only for his son's death but prosecutors also presented evidence that he was responsible for the 1981 death of his infant daughter, which he also claimed was caused by SIDS. (AP)

A Howard Alan Event
The Bethesda White Flint ART FEST

Photography by Marc Duke

SEPTEMBER 18 & 19, 2004
Saturday and Sunday • 10 am – 5 pm daily
OUTDOOR JURIED ART FESTIVAL featuring the work of over 150 artists from around the nation.
Parking Fields of White Flint Mall
(Located on Rockville Pike (Route 355) just outside the capital Beltway)
FREE ADMISSION • LIVE MUSIC
For more information call: 301-231-7467 or 954-472-3755
www.ArtFestival.com

Serving the Area for 30 Years!

Thanks for trusting Washington's Most Experienced & Dependable Heating & Air Conditioning Company. Enjoy our Happy Anniversary Coupon.

Don't Breathe Filth!

Some of the dust, dirt, pollen and animal dander extracted from a 3 year old townhouse.

99.97% of the removed contaminants down to 0.3 microns in size are captured by HEPA-AIRE® portable power vac's high efficiency filtration system.

ONLY $246 BUYS CLEAN AIR FOR YOUR HOME.

1. 50% of all illnesses are either caused or aggravated by indoor air pollution.
2. Children, the elderly, asthma and allergy sufferers, smokers and pet owners are more likely to be affected by indoor air pollution.
3. A properly cleaned duct system can reduce your gas or electric bill up to 25%.

Is the Air in Your Home Making You Sick?

Your duct system functions as the respiratory system of your home. When it becomes contaminated and congested, it should be cleaned so it can 'breathe' normally and efficiently.

If you answer **YES** to any of the following questions, it may be time to have your air duct system professionally cleaned.

- Does anyone in the house have allergies, asthma, or other respiratory problems?
- Does anyone in your family suffer from headaches, nasal congestion, or other sinus problems at night or in the morning?
- Is there a smoker in the house?
- Do you have dogs, cats or other pets?
- Do you notice "musty" or "stale" odors when the furnace or air conditioner runs?
- Do you notice dust on your furniture shortly after cleaning?
- Does it seem like there is not enough air flow coming from your vents?
- Is your furnace equipped only with a standard throwaway fiberglass filter?

AIR DUCT CLEANING & FREE FURNACE CLEANING. MENTION THIS AD AND

SAVE 50%*

ONLY $246

(REG. $492)

CYPRUS AIR

HEATING • COOLING

DUCT CLEANING

703.765.9400

SERVING NORTHERN VIRGINIA SINCE 1967

Family owned and operated for over 35 years, Cyprus Air of Alexandria, VA has a proven track record of superior service and customer satisfaction. As members of the Air Conditioning Contractors of America, we adhere to strict professional standards and regulations.

MONDAY-SATURDAY ▪ 9AM-7PM

*Includes inspection & cleaning of the entire duct system & up to 8 vents. $20 per additional vent. Coupon expires 9/27/04. One coupon per customer.

VISA MasterCard

Local

NO NADER: A state judge on Tuesday rejected Ralph Nader's bid to get on the presidential ballot in Maryland under the banner of the Populist Party because more than 500 signatures collected by his supporters were from voters who did not live in the county named on the petition. (AP)

Court Blocks E-Voting Safeguards

ANNAPOLIS, MD. | Maryland's highest court Tuesday rejected demands for additional safeguards for touchscreen voting machines, saying elections officials have done everything necessary to ensure the paperless devices are accurate and secure.

The Court of Appeals also rejected a call to allow citizens who do not trust touchscreen voting to use paper ballots in the Nov. 2 general election.

The decision came in a two-paragraph order issued less than three hours after the judges heard arguments on a suit brought by TrueVoteMD.

The citizens group alleges the electronic machines, used statewide for the first time in March, are vulnerable to fraud and that the state cannot guarantee fair and accurate election results.

TOM STUCKEY (AP)

VOTING MACHINE RETURNED

A MONTGOMERY COUNTY JUDGE Tuesday ordered election judge Stan Boyd to return an electronic voting machine to the county that he kept for testing over the weekend after a problem arose during a demonstration. Boyd said he kept the machine to show to CBS' "60 Minutes" after the news program contacted him Monday. (AP)

The Lotteries

Tuesday, Sept. 14

DISTRICT

Mid-day Lucky Numbers	0-7-0
Evening Lucky Numbers	6-3-6
Mid-day DC 4	8-7-2-9
Evening DC 4	8-0-0-3
Quick Cash	35-3-27-9-38-13
Hot Five	2-12-22-14-16

MARYLAND

Mid-day Pick 3	0-9-0
Evening Pick 3	1-4-1
Mid-day Pick 4	4-2-6-4
Evening Pick 4	0-8-8-5
Match 5	3-12-16-27-28 Bonus: 25

VIRGINIA

Mid-day Pick 3 (Tues.)	5-9-6
Evening Pick 3 (Mon.)	0-0-5
Mid-day Pick 4 (Tues.)	8-5-0-3
Evening Pick 4 (Mon.)	3-2-6-4
Mid-day Cash 5 (Tues.)	4-6-15-16-18
Evening Cash 5 (Mon.)	6-8-9-18-30

All winning numbers are official only when validated at a lottery ticket location or a lottery claims office. Drawings that occur after Express's deadline will be published two days later.

OVER 1000 Cars, Trucks & SUV's Available
STOP Running from Dealer to Dealer
GET PRE-APPROVED 1ST
1-866-8JK-EASY
Laura Davis

MS KATHERINE
Gifted • Reader Advisor
Tarot Cards • Astrology
Consulting
With one visit, Ms Katherine can ease life's problems, answer questions about marital strife, financial matters, or wellness level. We invite you to come in.
25 years experience
By Appointment Only
202.966.7709
Also Available: Crystals, Candles, Incense & Oils
Regular Price $25 with this coupon
Special Price $15

SUN on U
Unlimited Tanning
from $30/month
Post Express Special
Receive One Month FREE* with any membership. Not Sure?
Bring this ad for 1 free tan.
SUN on U
1301 U Street, NW
202.464.7100
✷ Spa Tanning ✷ Skin Care
✷ Resort/Cruise/Beach/Club Wear
*First full month of membership is free—up to a $30 value. A 90-day commitment is req'd. Limit 1

ROAR Through Traffic on REX!
Richmond Highway Express
REX
Richmond Highway Express
New limited-stop bus service on Richmond Highway uses technology to make the trip between Fort Belvoir and the Huntington Metro Station faster.
REX starts September 26, 2004
For more information, visit www.fairfaxconnector.com, call 703-339-7200, tty 703-339-1608, or visit the Connector Store in Springfield Mall.

M metro
REX is a cooperative project from Metro, Fairfax County and the City of Alexandria

Money

In Brief

INTERNET

Yahoo Buys Online Jukebox Company for $160M in Cash

Yahoo Inc. announced Tuesday that it is buying online jukebox provider Musicmatch for $160 million in an all-cash acquisition. Musicmatch will provide Yahoo with two features that it doesn't currently offer — an online music store that sells individual songs for 99 cents apiece and a software program that helps manage digital music on computer desktops. (AP)

MARKET INDICATORS

Shoppers Pull Back in August

Retail sales slid in August as shoppers kept a close eye on their spending after splurging in July. The Commerce Department reported retail sales fell by 0.3 percent in August, following a 0.8 percent gain the previous month. The decline mostly reflected a 1.9 percent drop in automobile sales, which had risen 2.2 percent in July. Retail sales have exhibited a seesaw pattern in recent months, going up one month and down the next. (AP)

BY THE NUMBERS: The U.S. information tech industry lost 403,300 jobs between March 2001 and April 2004, according to a new study by researchers at the University of Illinois-Chicago. (AP)

D.C. Hotel Workers Pave Way for Strike

Employees' unions in L.A., Washington vote to authorize walkouts

LOS ANGELES | Thousands of hotel workers in Los Angeles and Washington voted to authorize a strike, their unions said Tuesday, as workers in San Francisco consider joining the effort that could lead to walkouts.

In Washington, about 94 percent of 2,100 workers voted Monday to authorize a strike, said John Boardman, secretary-treasurer of Unite Here Local 25. The labor contract covering workers at 14 hotels expires Wednesday and negotiations continue.

About three-fourths of the 3,000 housekeepers, bellmen and other workers at nine prominent Los Angeles hotels took part in the vote there Monday, and union spokesman Danny Feingold said Tuesday that 83 percent of them chose to authorize a strike. No date was set for a walkout.

Meanwhile, about 4,000 hotel workers in San Francisco were also expected to vote Tuesday in favor of authorizing a strike, said union spokeswoman Valerie Lapin.

Besides the usual issues over wages, benefits and workload, the workers want a contract that would expire in April 2006, the same time contracts expire for hotel workers in six other cities and Hawaii. Employees said having contracts that expire at the same time would give them more leverage at bargaining time. BEN FOX (AP)

Ivan Slows Oil Production; Prices Up

NEW YORK | Hurricane Ivan held its grip on oil markets Tuesday, as shutdowns of production platforms in the Gulf of Mexico and fears of storm damage drove crude and gasoline prices higher.

There have been close to 10 shutdowns as of Tuesday, said Tom Bentz, an analyst at BNP Paribas Commodity Futures in New York.

Crude oil futures rose 52 cents to settle at $44.39 Tuesday on the New York Mercantile Exchange. Crude has been trading in the $40-$45 range since hitting an all-time high of $48.70 on Aug. 19. (AP)

Market Action

New York Stock Exchange

Gainers

STOCK	LAST	DAILY CHANGE	DAILY PERCENT CHANGE
VoltInf	25.59	+2.72	+11.9
ChiYuc	13.84	+1.34	+10.7
QwestCm	3.38	+.28	+9.0
GlobTAp	9.09	+.59	+6.9
CHC Hel g	36.55	+2.19	+6.4

Losers

STOCK	LAST	DAILY CHANGE	DAILY PERCENT CHANGE
LSI Log	4.75	-.50	-9.5
AldWaste	9.30	-.94	-9.2
Sitel	2.29	-.23	-9.1
SmithAO	23.36	-2.14	-8.4
OreStl	15.81	-1.34	-7.8

NASDAQ Stock Market

Gainers

STOCK	LAST	DAILY CHANGE	DAILY PERCENT CHANGE
IndSvAm s	10.71	+2.81	+35.6
RagShp	4.25	+.88	+26.1
Escalon	13.71	+2.41	+21.3
Covista	2.01	+.34	+20.4
eCost.cm n	7.08	+.98	+16.1

Losers

STOCK	LAST	DAILY CHANGE	DAILY PERCENT CHANGE
SonicInnov	4.97	-.69	-12.2
Leadis n	12.15	-1.56	-11.4
NaviSite rs	2.77	-.35	-11.2
SupportSft	9.62	-1.18	-10.9
ScanSoft	3.75	-.44	-10.5

DOW	NASDAQ	S&P 500
+3.40	+5.02	+2.51
+0.03	+0.26	+0.22
10318.16	1915.40	1128.33

Rates

	CURRENT	PREVIOUS WEEK
Prime Rate	4.50	4.50
Fed Funds close	1.50	1.5625
3-month	1.63	1.60
2-year	2.44	2.56
10-year	4.13	4.24
30-year	4.93	5.01

Currency (Dollars in foreign currency)

	TODAY	PREVIOUS DAY	YEAR AGO
British Pound	.5563	.5568	.6230
Canadian Dollar	1.2923	1.3000	1.3630
European Euro	.8158	.8157	.8858
Japanese Yen	109.57	110.12	117.33
Mexican Peso	11.5650	11.5670	10.9760
Taiwanese Dollar	33.89	33.88	34.09

Media Stocks

STOCK	LAST	DAILY CHANGE	YEAR TO DATE PERCENT CHANGE
ClearChan	33.35	+.16	-28.8
Comcast	28.07	-.05	-14.4
Comc sp	27.48	-.15	-12.2
CoxCom	33.10	+.03	-3.9
DirecTV	16.81	+.17	+1.6
Disney	23.25	-.07	-.3
Fox Ent	28.26	+.45	-3.1
Gannett	86.78	+.46	-2.7
GTelevsa	47.80	+.27	+19.9
LibtyMA	8.74	+.06	-11.2
McGrH	77.05	+.37	+10.2
NewsCorp	32.45	+1.11	-10.1
Thomson	33.50	+.16	-7.6
TimeWarn	16.80	+.35	-6.6
ViacomB	34.99	+.20	-21.2

Café BONAPARTE GEORGETOWN
Flamenco Tonight 8-11 pm
Sangria Specials
1522 WISCONSIN AVENUE (BETWEEN P & VOLTA STREETS)
202-333-8830 www.cafebonaparte.com

Ulcerative Colitis
Patient Volunteers Needed

A clinical research study is currently being conducted to evaluate the safety and effectiveness of an investigational medication for ulcerative colitis. This medication gradually releases the active ingredient throughout the colon, which may potentially relieve the symptoms of this disease.

Participants must be:
- 18 years of age or older
- Diagnosed with ulcerative colitis

The study will last for 8 weeks with the possibility of receiving the active investigational medication for an additional 12 months.

For more information and to see if you pre-qualify for this clinical research study, call:
Toll-free 1-888-STUDYUC
or visit www.ucstudy.com

At Kona Village, your honeymoon cottage is a private thatched-roof hale. 3-and 5-night inclusive packages feature three meals daily for two, Friday's Luau, cocktail receptions on Tuesday and Thursday, ocean sports, snorkeling, glass bottom boat rides and outrigger canoe excursions. Visit konavillagehoneymoon.com for all the details.

Call your travel agent or 1-800-367-5290.

Kona Village RESORT

Hawai'i as it was meant to be · 808-325-5555 · kvr@aloha.net

at HISTORIC KA'UPULEHU, the BIG ISLAND of HAWAI'I

No bank offers you more convenience.

- The most branches.
- The most ATMs.
- Sunday hours in Giant Food supermarkets.
- FREE Direct Deposit Checking.*
- FREE online banking.
- New FREE coin counting service.
- The leading local bank.

*There is no minimum balance requirement and it's free as long as you have a monthly direct deposit into your account.

Visit any branch, call us at 301-987-BANK or 1-800-987-BANK (out-of-area). Or visit us online at *chevychasebank.com.*

Cut to the chase.SM

CHEVY CHASE® BANK

EQUAL HOUSING LENDER

Member FDIC

218 **The number of penalties** accepted during week one of the NFL season, down from 240 in the first week of the 2003 season. There were 15 defensive holding penalties, up from five in last year's first week.

Sports

Panthers Seek Replacements For Injured Smith

FOOTBALL | Steve Smith had surgery Tuesday on his broken left leg, leaving the Carolina Panthers searching for replacements for their top receiver and punt returner.

Both candidates — Keary Colbert at receiver and Chris Gamble at returning kicks — are rookies.

Smith, who signed a $27.5 million contract extension in the offseason, led the Panthers last season in receptions (88), yards receiving (1,110) and touchdowns (7).

He broke his leg in the fourth quarter of Carolina's 24-14 Monday night loss to Green Bay. Panthers coach John Fox said he was unsure how long Smith will be out, but broken fibulas typically take at least eight weeks to heal. (AP)

MLB

AMERICAN LEAGUE

EAST	W	L	PCT.	GB	HOME	ROAD
New York	90	54	.625	—	50-21	40-33
Boston	86	56	.606	3	49-22	37-34
Baltimore	66	76	.465	23	31-39	35-37
Tampa Bay	61	80	.433	27.5	36-34	25-46
Toronto	59	85	.410	31	35-38	24-47

CENTRAL	W	L	PCT.	GB	HOME	ROAD
Minnesota	83	60	.580	—	43-29	40-31
Chicago	72	70	.507	10.5	39-32	33-38
Cleveland	70	73	.490	13	40-31	30-42
Detroit	64	78	.451	18.5	34-38	30-40
Kansas City	52	91	.364	31	32-39	20-52

WEST	W	L	PCT.	GB	HOME	ROAD
Oakland	84	59	.587	—	48-23	36-36
Anaheim	82	61	.573	2	41-31	41-30
Texas	78	65	.545	6	46-25	32-40
Seattle	53	90	.371	31	34-39	19-51

NATIONAL LEAGUE

EAST	W	L	PCT.	GB	HOME	ROAD
Atlanta	85	59	.590	—	43-29	42-30
Florida	75	65	.536	8	38-30	37-35
Philadelphia	74	70	.514	11	36-35	38-35
New York	62	82	.431	23	33-39	29-43
Montreal	59	84	.413	25.5	33-38	26-46

CENTRAL	W	L	PCT.	GB	HOME	ROAD
St. Louis	94	48	.662	—	48-23	46-25
Chicago	77	64	.546	16.5	41-32	36-32
Houston	78	66	.542	17	39-33	39-33
Cincinnati	66	77	.462	28.5	37-35	29-42
Pittsburgh	66	78	.458	29	36-35	30-43
Milwaukee	62	79	.440	31.5	34-37	28-42

WEST	W	L	PCT.	GB	HOME	ROAD
Los Angeles	83	60	.580	—	44-27	39-33
San Francisco	79	65	.549	4.5	42-31	37-34
San Diego	77	67	.535	6.5	36-36	41-31
Colorado	63	80	.441	20	34-38	29-42
Arizona	43	101	.299	40.5	22-50	21-51

Standings through Sept. 13 games.

D. ROSS CAMERON/OAKLAND TRIBUNE/AP

LOOK OUT: Texas pitcher Frank Francisco throws a chair into the stands during Monday's game, which led to his arrest Tuesday.

Rangers Pitcher Arrested

Reliever threw chair into crowd during fan fight

BASEBALL | Texas reliever Frank Francisco was arrested Tuesday morning on a charge of aggravated battery after he threw a chair into the right-field box seats and hit two spectators in the head during Monday night's loss to the Oakland Athletics.

One of the fans, an unidentified woman, was bloodied and her nose was broken.

Francisco was taken from the stadium to jail, where he was booked and his mug shot was taken. He was released about two hours later on $15,000 bail, an Oakland Police spokeswoman said.

Francisco

Major League Baseball's commissioner Bud Selig said he was "very concerned about the incident." MLB officials were in Oakland conducting an investigation, Selig said.

"There is no excuse whatsoever for any attack of our fans by any of our players under any circumstances," Selig said in a statement.

After the game, Rangers manager Buck Showalter said the fans "went over the line." But on Tuesday, Texas owner Tom Hicks apologized for his players' conduct. "Their behavior, especially the injury to a fan, was unacceptable," he said. JANIE MCCAULEY (AP)

Lockout Imminent For NHL

League work stoppage expected to begin Thursday at midnight

HOCKEY | Wade Redden took off his practice gear unsure of when he'd have a chance to put it on again.

His injured shoulder wouldn't allow him to play for Canada in the World Cup of Hockey championship on Tuesday night. The lack of a collective bargaining agreement between NHL players and owners figures to keep the Ottawa defenseman off the ice much longer.

The current deal expires at 12:01 a.m. Thursday, and with no talks scheduled, a lockout is a virtual certainty once the NHL board of governors conclude an afternoon meeting in New York.

Training camps won't open this week and games will soon be canceled. The sides haven't spoken since last Thursday and NHL commissioner Gary Bettman said the sides "weren't speaking the same language."

"It's a sad situation but there's nothing you can do right now," free-agent Teemu Selanne said. "Everybody is expecting a long lockout which is not good for hockey, but it's going to happen no matter what." IRA PODELL (AP)

Marlins Win Another 'Home' Game in Chicago

BASEBALL | Maybe the Florida Marlins should make Chicago their permanent home.

Bringing an appropriate end to their odd stay, Jeff Conine drove in the go-ahead run with a walk and the Marlins beat the Montreal Expos 8-6 Tuesday for a sweep of their miniseries at U.S. Cellular Field.

With Hurricane Ivan bearing down on Florida, Major League Baseball decided last week to move the first two games of the Marlins' five-game series with the Expos from Miami to Chicago. The Marlins were already in Florida for a weekend series against the Cubs, and the White Sox, the normal residents at U.S. Cellular Field, were out of town.

The Windy City is a long way from South Florida, but the Marlins took to their new home like, well, a fish in water. They won both games, making them winners of seven of their last 10 in Chicago. (AP)

RYDER CUP | PHIL SAYS NO

PAUL SANCYA/AP

FAN FRIENDLY? Normal fan favorite Phil Mickelson turns down fans' requests for autographs after a practice round for this week's Ryder Cup.

style and substance *At Your Convenience* close to everything

HIGHLAND HOUSE
Chevy Chase

1 Month Free on 1st Visit
Efficiences from $1220

All Utilities Included

One block from Friendship Heights Metro

Gourmet Kitchens & Newly Redesigned Custom Interiors

Eff, Studios 1 & 2 BRs

State-of-the-Art Fitness Center

Roof-Top Swimming Pool

Banking Services On-Site

877-510-8879

www.highlandhouseapts.net

metro Friendship Heights

HIGHLAND HOUSE WEST
Chevy Chase

1 All Utilities Included
Rents from $1450

Fitness Center with Cardio Theater

Two blocks from Friendship Heights Metro

In the heart of Chevy Chase & surrounded by the area's finest shopping & dining

Newly remodeled 1, 2 & 2 BRs + Den

Roof-top swimming pool

On-site deli, hair salon, florist & valet

877-511-0600

www.highlandhousewest.net

metro Friendship Heights

BRIGHTON VILLAGE
Gaithersburg

Fabulous 1BR Specials

THE CHOICE IS YOURS!!

$875 - 13mo. Lease
or
$950 - 12mo. Lease
and 1mo. Free*

877-510-8873

www.brightonvillage.net

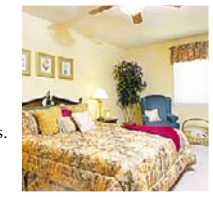

* Limited Time Only On Select Apts.

metro Shady Grove

ROLLINS PARK
Rockville

NEW

BACK TO SCHOOL SPECIAL*

1 Month Free Rent**
No Application FEE
CALL NOW!!

Two blocks to Twinbrook Metro

Dogs up to 45lbs welcome*

Watch the colors of fall from your patio

877-512-0182

www.rollinsparks.net

**Specified locations*
***13 Month Lease*

metro Twinbrook

YALE VILLAGE
Rockville

MOVE IN NOW- PAY NO RENT UNTIL NOV. 1ST

Spacious 3BRs for Immediate Occupancy

Minutes to Rockville Metro

Close to shopping, dining & entertainment in downtown Rockville

Up to 2400 sq. ft.

Pets up to 60 lbs.* welcome

Full-size washers & dryers

Swimming pool & sundeck

Playground areas

866-347-3388

www.yalevillage.net

**Specified locations*

metro Rockville

CONGRESSIONAL TOWERS
Rockville

NEW

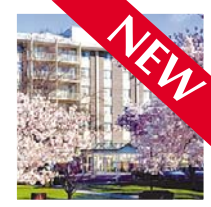

END OF SUMMER SPECIAL*
1 MONTH FREE RENT

Free Utilities
No Application Fee
No Security Deposit
Call Now!

* Limited time offer

877-510-8877

www.congressionaltowers.net

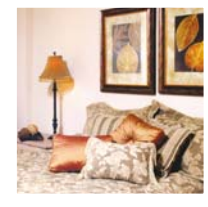

metro Twinbrook

EQUAL HOUSING OPPORTUNITY

POLINGER
SHANNON & LUCHS
COMPANY

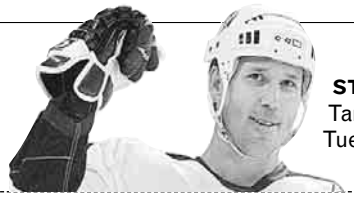

STILL GOING: Twenty-two years isn't enough for Dave Andreychuk. The Tampa Bay Lightning re-signed the team's captain to a one-year contract Tuesday after he won the first Stanley Cup of his 22-year career last year.

Sports

In Brief

FOOTBALL

Suggs Cleared to Practice

Cleveland Browns running back Lee Suggs has been cleared by doctors to return to practice this Wednesday in hopes of playing against the Dallas Cowboys this weekend. However, there is still some haziness about his medical condition. On Monday, Davis challenged a report that Suggs has stenosis, a narrowing of the spine that causes pressure on the cord and nerves. (AP)

BASEBALL

Howe Still Managing Mets After Meeting With Owner

Manager Art Howe met with New York Mets owner Fred Wilpon and General Manager Jim Duquette on Tuesday, one day after saying that if the team planned to fire him, it should do it now. "We had a very good discussion, a private discussion," Howe said Tuesday. "All I can say is I'm managing tonight." (AP)

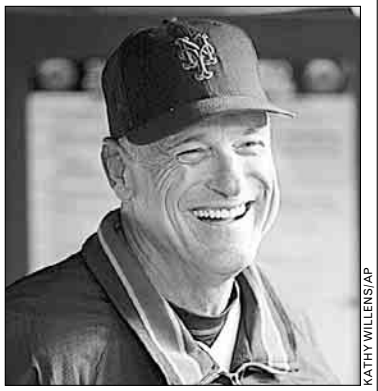

KATHY WILLENS/AP

Art Howe is smiling as long as he is still the manager of the New York Mets.

SOCCER

Chelsea Has Little Trouble In Champions League Opener

Didier Drogba scored twice Tuesday as Chelsea coasted to a 3-0 win over Paris Saint-Germain in their Champions League Group H opener. John Terry headed the London side ahead in the 28th minute and Drogba got his first moments before halftime, with both goals resulting from PSG mistakes. Droga's superb second-half free-kick sealed a comfortable win and put Chelsea on top of its group. (AP)

TODAY'S TV LINEUP

BASEBALL (7 P.M. ON COMCAST) Matt Riley pitches for the Orioles against Ted Lilly and the Toronto Blue Jays.

BASEBALL (2 P.M. ON ESPN) The Yankees hopes Javier Vazquez rights himself against the Kansas City Royals.

BASEBALL (7 P.M. ON ESPN2) The Boston Red Sox, still chasing the Yankees in the AL East, face the Tampa Bay Devil Rays.

SOCCER (2:30 P.M. ON ESPN2) Leverkusen hosts Real Madrid in a Champions League match.

express automobile dealers

more cars on the net
cars.com
@washingtonpost.com

ACURA

Rosenthal Gaithersburg Acura
623 North Frederick Avenue,
Gaithersburg, MD 301-840-9333
gaithersburgacura.com

BUICK

Browns Buick Isuzu
10245 Lee Highway, Fairfax, VA 22030
www.brownscar.com 703-934-4900

CHEVROLET

Criswell Chevrolet
NUMBER ONE GM STORE!
Largest Inventory - Lowest Prices
301-948-0880 www.criswellauto.com

Curtis Chevrolet
5929 Georgia Ave NW
Washington, DC/ Bethesda
curtischevy.com 202-723-0100

Koons Chevy Geo Tysons
2000 Chain Bridge Rd.
Vienna, VA 22182
www.koons.com 888-383-8200

Rosenthal Chevrolet
1100 South Glebe Road, Arlington, VA
rosenthalchevrolet.com 703-920-8700

CHRYSLER

Rosenthal Chrysler
3400 Columbia Pike Arlington, VA
rosenthalchrysler.com 703-920-8700

FORD

Ourisman World of Ford
6129 Richmond Highway
Alexandria, VA 22303
www.ourismanford.com 703-660-9000

Koons Sterling Ford
46869 Harry Byrd Hwy
Sterling, VA 20164
www.koonssterlingford.com 888-342-7300

HONDA

Criswell Honda
19529 Amaranth Drive Germantown MD
www.criswellhonda.net 301-864-0880

Fairfax Honda
11020 Main Street (Rt. 50) Fairfax, VA
fairfaxhonda.com 703-934-8500

Landmark Honda
5125 Duke Street Alexandria, VA
landmarkhonda.com 1-800-804-5312

Rosenthal Honda Tysons Corner
1592 Springhill Road
www.rosenthalhonda.com 703-749-6600

HUMMER

Criswell Hummer
New H2'sAvailable
www.criswellauto.com 301-948-0880

HYUNDAI

Alexandria Hyundai
1707 Mt. Vernon Avenue
www.alexandriahyundai.com
703-535-6840

Fairfax Hyundai
RT. 123 & RT. 50 - Open Sunday
www.fairfaxhyundai.com
703-352-0444

INFINITI

Rosenthal Infiniti Tysons Corner
8527 Leesburg Pike
www.rosenthalinfiniti.com 703-556-6900

ISUZU

Rosenthal Gaithersburg Isuzu
625 North Frederick Avenue
Gaithersburg, MD 301-212-3000
gaithersburgisuzu.com

Cherner Isuzu/Kia
8563 Leesburg Pike
Vienna, VA 703-893-0800
www.cherner.com

JAGUAR

Rosenthal Jaguar Tysons Corner
1592 Springhill Road (RT. 7),
Tysons Corner, VA 703-893-1700
rosenthaljaguar.com

Jeep

Rosenthal Jeep
3400 Columbia Pike Arlington, VA
rosenthaljeep.com 703-920-8700

KIA

Criswell Kia
Gaithersburg, MD
www.criswellauto.com 301-212-4400

Laurel Kia
14921 Baltimore Ave., Laurel, MD Rte. 1
1-800-NEWKIA www.laurelkia.com

LAND ROVER

Land Rover Rockville
"Let the Adventure Begin"
1190 Rockville Pike
Rockville 301-294-0117

Rosenthal Land Rover Tysons
1592 Springhill Road (RT. 7)
Tysons Corner, VA
rosenthallandrover.com 703-893-1700

LEXUS

Lexus of Silver Spring
2505 Prosperity Terr
Silver Spring, MD 20904
www.lexusofsilverspring.com 800-266-4874

LINCOLN

Browns Lincoln Mercury
10287 Lee Highway, Fairfax, VA 22030
www.brownscar.com 800-626-1241

Cherner Lincoln Mercury Tysons
8550 Leesburg Pike Vienna, VA 22182
www.cherner.com 703-893-0800

Cherner Lincoln Mercury
6500 Little River Turnpike Annandale, VA
www.chernerlm.com 703-750-2700

LOTUS

Criswell Lotus
Esprit & Elise Available!
www.criswellauto.com 301-948-0880

mazda

Browns Fairfax Mazda
10570 Lee Highway Fairfax, VA 22030
www.brownscar.com 800-665-5092

Arlington Mazda
750 North Glebe Road Arlington, VA
arlingtonmazda.com 800-352-6157

Rosenthal Gaithersburg Mazda
625 North Frederick Avenue
Gaithersburg, MD 301-212-3000
gaithersburgmazda.com

Rosenthal Mazda Tysons Corner
8525 Leesburg Pike 703-442-8700
www.rosenthalmazda.com

MERCEDES

Euro Motorcars Bethesda
7020 Arlington Road, Bethesda, MD
Buying/Internet Services Welcome 301-986-8800

NISSAN

355 Nissan/Volvo
15911 Indianola Drive
Rockville, MD 20855
www.darcars.com 301-309-2200

Browns Fairfax Nissan
11000 Main Street Fairfax, VA 22030
www.brownsfairfaxnissan.com
703-591-8009

Browns Sterling Nissan
45155 Towlern Place Sterling, VA
www.brownssterlingnissan.com
703-948-1100

Rosenthal Gaithersburg Nissan
619 North Frederick Avenue Gaithersburg, MD
gaithersburgnissan.com 301-670-3900

SAAB

International Saab
540 S. Washington St., Falls Church, VA
www.internalsaab.com 703-534-SAAB

SCION

355 Scion/Toyota
15625 Frederick Rd
Rockville, MD 20855
www.darcars.com 301-340-0900

SUBARU

Dulles Subaru
107 Catoctin Circle SE Leesburg, VA
www.dullesauto.com 703-777-7077

Stohlman Subaru
8433 Leesburg Pike, Tyson Corner, VA
www.stohlmansubaru.com 703-893-2990

TOYOTA

355 Toyota
15131 Frederick Rd
Rockville, MD 20855
www.darcars.com 301-309-3917

Alexandria Toyota
3570 Jeff Davis Hwy Alexandria, VA
www.alexandriatoyota.com 703-684-0700

Bill Page Toyota
2923 Annandale, Rd. Falls Church, VA
www.billpagetoyota.com 703-533-9100

Lustine Toyota
Autos 4 Life 14227 Jeff Davis Hwy
Woodbridge, VA
lustineonline.com 866-828-2222

Koons Tysons Toyota
8610 Leesburg Pike Vienna, VA 22182
www.koons.com 888-218-4444

Ourisman Chantilly Toyota
4135 Auto Park Circle, Chantilly, VA 20151
www.ourismanchantillytoyota.com
703-378-2121

Springfield Toyota
6570 Amherst Ave Springfield, VA
www.kjtoyota.com 703-269-1402

Toyota of Stafford
95 Garrison Road, Stafford, VA
95S, Exit 143B
www.rosnerauto.com 540-720-4700

VOLKSWAGEN

Fairfax Volkswagen
11050 Main Street (RT 50) Fairfax, VA
fairfaxvw.com 703-273-6700

Alexandria VW
107 W. Glebe Road Alexandria, VA
www.alexandriavw.com 703-684-8888

VW Springfield
6601 Backlick Rd. Springfield, VA
www.vw-springfield.com 703-451-2380

Stohlman VW
8433 Leesburg Pike, Tyson Corner, VA
www.stohlmanvw.com 703-893-2990

VOLVO

Don Beyer Volvo Alexandria
7416 Rischmond Hwy Alexandria
www.donbeyervolvo.com (703) 768-5800

Fairfax Volvo
11050 Main Street (RT 50) Fairfax, VA
fairfaxvolvo.com (703) 591-1820

USED CARS

Jack Taylors Signature Cars
3750 Jefferson Davis Hwy Alexandria, VA
703-683-0770

HOME OF THE $99 PER MONTH BRAND NEW CAR!

LAUREL KIA

Make every mile count.

LARGEST INVENTORY LOWEST PRICES!

QUALITY & SAFETY AT AN AFFORDABLE PRICE!

'04 Rio	'04 Amanti	'04 Optima	'04 Sorento LX	'04 Spectra LX	'04 Sedona LX
Dual Air Bags, Overdrive Transmission Stk. #N7584	$8,000 Rebate Stk. #N5397 1 at this Price	BUY ANY '04 OPTIMA AND GET A SPECTRA FREE! *While supplies last. Includes all rebates, excludes tax, tags & freight.	Up to $6,000 Rebate O.D. Trans., A/C, Fully Loaded, CD. Stk. #N3260	O.D. Trans., AM/FM, CD, 6 Airbags. Stk. #N5541	Up to $6,500 Rebate Stk. #N7288 1 at this Price
WAS $11,580	WAS $28,655		WAS $22,790	WAS $14,160	WAS $21,618
NOW $6,995	NOW $18,995		NOW $16,995	NOW $7,995	NOW $12,995

10 YEAR PROGRAM
100,000 MILE WARRANTY
– 10 YEARS / 100,000 MILES LIMITED POWERTRAIN WARRANTY
– 5 YEARS / 60,000 MILES LIMITED BASIC WARRANTY
– 5 YEARS / 100,000 MILES LIMITED ANTI-PERFORATION WARRANTY
– 5 YEARS / UNLIMITED MILES 24 HOURS ROADSIDE ASSISTANCE

KIA WARRANTY FEATURES VARIOUS WARRANTIES, INCLUDING POWERTRAIN AND BASIC WARRANTIES. ALL WARRANTIES ARE LIMITED. SEE DETAILS OR GO TO KIA.COM

• 0%/60 MONS. AVAILABLE •
• REBATES UP TO $7,000 •

www.laurelkia.com
14921 Baltimore Ave., Laurel, MD 20707
CALL TOLL FREE 1-888-215-5151
Call our 24 hr. Hotline for Instant Approval Toll Free 1-800-770-9557

ALL CREDIT APPLICATIONS ACCEPTED!

*Includes all incentives, rebates. Plus tax, tags, freight and $100 dealer processing. Invoice may not reflect final cost. $179 a Month 72 months at 3.9% interest. Excludes tax, tags and freight. for Must be 18 years old with valid drivers license and insurance. Special finance not compatible with rebates. 0% on approved credit, not all customers will qualify. 0% may affect final cost. Includes $500 Rec. College Grad. rebate and owner loyalty. Also includes $500 Active Military incentives. W.A.C. Excludes tax, title & freight. $1,000 Sorento, Spectra and Sedona Competitive Bonus plus $2,000 Amanti Comp. Bonus included. Optima/Spectra deal while supplies last. Laurel Kia keeps all rebates. Spectra is previously titled. Sale Ends 9/30/04.

nonstop free entertainment

Express brings you free entertainment news every weekday.
Now, it also offers you free entertainment.

Opens in theaters nationwide September 24

Enter today for your chance to win an admit-two pass to see The Last Shot on Tuesday, September 21, at 7:30 p.m. at a Washington, D.C., theater.

90 lucky winners will each win an admit-two pass.

express

To enter, visit readexpress.com/contests.

One entry per person will be accepted. Entries are accepted on the day this ad appears in Express.

XX 421 3x6

Cars

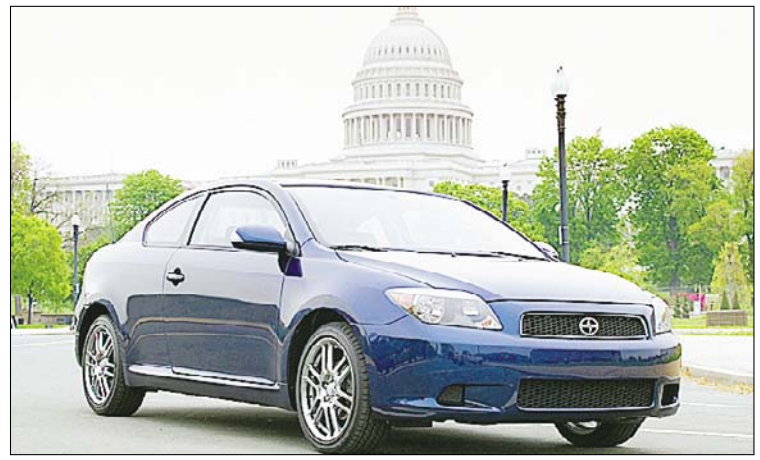

WELCOME TO WASHINGTON: In reality, this Toyota Scion tC is about to be towed.

Grand Theft

ROAD TEST | When Toyota announced two years ago it was going to spin off a brand called Scion in order to have a more "youth-oriented" presence in the market, it seemed a fool's errand. The youth demographic — 18 to 24 — hates being marketed to.

The neo-brand's viral ad campaign has gained surprising traction with Generation D (for digital), despite its pandering. And yet, it's stunning how many gray heads you see behind the wheel of the mad-boxy Scion xB.

The explanation is simple: The older you get, the better the Scion proposition looks.

Which brings us to the Scion tC, the first all-new car in the Scion line to arrive in the States (the xA and xB are retreads of Japanese-market cars).

Never mind that the tactile energy of the car makes it feel like a prenatal Lexus. Look beyond the quietly handsome styling, which is as effortless — and ageless — as the milk-carton xB's styling is taunting and perverse.

Look, instead, at the price: $15,950, with a manual transmission. This car is a steal.

The more times you have been through the dealership ringer the better you know what miserable investments cars can be, and the more you cherish value wherever you find it. A fun-to-drive, well-made, reasonably priced car may be the most exotic thing on the road.

DAN NEIL (LOS ANGELES TIMES)

2005 SCION TC

POWERTRAIN: 2.4-liter, dual-overhead-cam inline four-cylinder, manual or automatic, front-wheel drive
HORSEPOWER: 160 at 6,000 rpm
TORQUE: 163 pound-feet at 4,200 rpm
MILEAGE: 23 mpg city, 30 highway (automatic)
BASE PRICE: $18,876 (automatic)

SMALL IS HUGE RIGHT NOW

NISSAN said Monday that it will introduce a new car to the United States in 2007 to compete for younger, budget-conscious buyers who might otherwise buy used vehicles. The model will be smaller than the Japanese automaker's compact Sentra and will probably be derived from a Japanese-market car such as the tiny, boxy Cube, at right.

JOHN O'DELL (LOS ANGELES TIMES)

THAT WAS JUST GHASTLY: Try to follow: "American Idol" creator Simon Fuller is suing one of the show's judges, Simon Cowell, over the new British TV show "The X Factor," which Fuller claims infringes on the copyright of "Idol."

Entertainment

Kitty Kelley's Nine Lives

Controversial author Kitty Kelley dishes the dirt on the Bushes

TELL-ALLS | Kitty Kelley, the famously unauthorized biographer of the famous, likes to get personal. She sets her chair next to yours, leans forward when speaking and occasionally underlines a point with a tap on the knee.

Author of gossipy, controversial best sellers about Nancy Reagan and Frank Sinatra, the 62-year-old Kelley has spent three and a half years getting as close as she can to the Bush family, talking to those willing to talk, hunting for documents that range from academic records to private memos to tax returns.

Her new book, "The Family: The Real Story of the Bush Dynasty," comes out this week with an already scandalous reputation for its allegation that George W. Bush used cocaine at Camp David while his father was president.

"The Family" is a fast-paced, 600-plus page summary of the Bushes, dating back to the early days of Prescott Bush, grandfather of the current president, and leading right through the U.S.-led war in Iraq. It is told as both political and personal drama, complete with unhappy marriages, sibling jealousy, drugs, alcohol and the endless pursuit of money and power.

GINO DOMENICO/AP

PROVOCATEUR: Kelley riles up the powerful — but she's never lost a lawsuit.

"The Family" is told as both political and personal drama, complete with unhappy marriages, sibling jealousy, drugs, alcohol and the endless pursuit of money and power.

"I was fascinated by the family dynamic of it all," Kelley said.

Although she says the book is "not meant to attack," she sure hits hard when she describes President George W. Bush and first lady Laura Bush as being "more demonstrative to their dogs than to each other," or when she writes of former first lady Barbara Bush: "Behind her grandmotherly facade was a pearl-wearing mugger the equal of Ma Barker."

Kelley acknowledges that the Bushes are hardly the only famous people whose private lives seem to contrast with their public image. Asked if any major public figure would hold up under close investigation, she cites Republican Sen. John McCain.

"Why is John McCain so well liked? Because of his candor," she said.

Then again, John McCain has never had a book written about him by Kitty Kelley.

"That's right," she says, leaning back and nodding. "May-be. May-be. ... You may be right about that."

HILLEL ITALIE (AP)

Pop and Grind

Kylie Minogue's performance DVD shows off her assets

DVD | Kylie Minogue, Australia's most sumptuous eye-candy export, brings her gams and glam-pop music to a live DVD performance with "Kylie Minogue: Body Language Live," above-average fare filmed in November 2003 at London's Hammersmith Apollo.

She's been Australia and Europe's Miss Thang for some time now, thanks to infectious dance tracks and a better-than-most singing voice. But it's Minogue's tight figure that has carried her to diva heights.

Grown men will swoon as the curvaceous Minogue preens across the stage in strong strides, lapping up the limelight in hot pants, as she belts out her club and radio hit "Can't Get You Out of My Head," with scantily clad dancers whirling about.

What makes this more endurable is Minogue's voice, lip-synched or not. On tracks like that, along with "Red Blooded Women" and the chilled-out "Chocolate," Minogue oozes more than enough vocal soul to keep the numbers respectable.

KIERAN DOHERTY/REUTERS

BODY OF WORK: Diminutive diva Kylie Minogue sings, preens and kind of dances.

Here's the only thing missing from this slickly produced performance DVD — decent dance moves.

Among the extras are full-length music videos, including "Red Blooded Woman," in which Minogue literally stops traffic with her mesmerizing gyrations. RON HARRIS (AP)

Today's Top Stops

FOR COMPLETE EVENT LISTINGS SEE WASHINGTONPOST.COM/ENTERTAINMENT

1 Continental Divide: Andanza Dance

As part of the AmericArtes events during the Kennedy Center Prelude Festival, the Puerto Rican dance troupe Andanza performs three playful, challenging works by the ensemble's artistic director, Lolita Villanua.

Kennedy Center, 2700 F St. NW; through Sept. 16, 7:30 p.m., $25; 202-467-4600. (Foggy Bottom-GWU)

COURTESY KENNEDY CENTER

Puerto Rico's modern-dance group Andanza performs striking works.

2 Sex Without Secrets: T.C. Boyle Reading

California fiction writer T.C. Boyle reads from his latest big, extraordinarily entertaining, fact-based novel, "The Inner Circle," about the (weirdly fashionable) sex researcher Alfred Kinsey, his colleagues and his famous study.

National Press Club, 529 14th St. NW; 7 p.m., $5 tickets at Olsson's stores; 202-638-7610. (Metro Center)

3 Wine Demystified: Basics by the Barrel

White wine with fish? What if the fish you're dining with prefers a light Rioja? Learn "Wine Basics 101" at this handy, not-too-pricey primer from TasteDC.com.

Radisson Barcelo Hotel, 2121 P St. NW; 7:30 p.m., $45; tastedc.com. (Dupont Circle)

Continued on page 18

WHAT'S HAPPENING?

Please send press releases and photos to expressevents@readexpress.com

Entertainment

IS HE VERSATILE? 'YEAH'! Usher snagged four nominations for the 32nd annual American Music Awards, including favorite male artist in two categories — pop/rock and soul/R&B. Outkast and Kanye West got three noms each. Winners will be announced Nov. 14 on ABC.

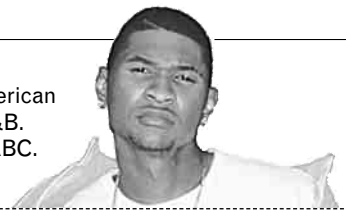

Today's TopStops

Continued from page 17

Island Folk: Altan and Flook

4 A funny-sounding Celtic-based double-bill — Altan and Flook — livens up the Birchmere tonight. Altan's traditional Irish music is expert — and moving — enough, but the Donegal band has an unfair number of extra qualities on its side: the scintillating energy of its live shows, for example, and the haunting vocals of singer Mairead Ni Mhaonaigh. Add to that, her name is Mairead Ni Mhaonaigh; it just doesn't get any cooler than that. Altan appears with Flook, a four-piece British acoustic outfit specializing in traditional and twisted folk music, whose spirit and technical facility has wowed 'em all across the British aisles.

Birchmere Music Hall, 3701 Mt. Vernon Ave., Alexandria; 8:30 p.m., $22.50; 800-551-7328.

COURTESY FLOOK.CO.UK

The four young folk in Flook do all their rocking with flutes, bodhran and guitar.

PBS/AP

BELIEF SYSTEMS: Peter Eyre plays defiant atheist Sigmund Freud, who argues one side of a vigorous theological debate in PBS' probing special "A Question of God."

Is He or Isn't He?

Freud and C.S. Lewis duke it out over the existence of a deity

BIG DEBATE | It could be the ultimate challenge for a TV show: Debating the topic of God's existence.

How do you bring that subject down to earth? And what on earth do you do for visuals?

Behold: "The Question of God," two unusual two-hour programs airing on PBS tonight.

"Question" stems from a book of the same title by psychiatrist Armand Nicholi, who for decades has taught Harvard University courses that compare the lives and religious thought of Sigmund Freud, founder of psychoanalysis and arguably the most influential atheist of modern times, and C. S. Lewis, English literature scholar at Oxford and Cambridge universities, arguably the era's most influential defender of belief.

These two fascinating fellows allow director Catherine Tatge to leaven the inevitable talking heads with documentary materials and dramatized re-creations from their lives. Peter Eyre plays Freud (yes, complete with cigar) and Simon Jones is a pipe-puffing Lewis.

There's rich Freudian material here. If God is merely the projection of childhood wishful thinking, as Freud thought, did Sigmund himself spurn God because he rebelled against Daddy? And did young Lewis turn atheist because Daddy packed him off to a cruel boarding school after his beloved Mommy died?

Unfortunately, the biographies are interspersed with round-table chats led by Nicholi. The seven panelists are a pleasant enough group.

But except for atheist Michael Shermer, who runs the California-based Skeptics Society, we're never sure who these individuals are, what their religious backgrounds are and why we should pay particular heed to their opinions.

"Question" unwittingly indicates that faith remains on the defensive among cultural elitists, notwithstanding popular-level revivals.

At the conclusion, Nicholi intones, "Is it possible that Freud and Lewis represent conflicting parts of ourselves, a part of us that yearns for relationship with the source of all joy, hope and happiness ... and another part that raises its fist in defiance?"

RICHARD N. OSTLING (AP)

HEADS UP: Dave Barry's got his nerve. The humor columnist teamed up with thriller writer Ridley Pearson for the adventure book "Peter and the Starcatchers," a prequel to J.M. Barrie's children's fantasy classic "Peter Pan." Ask Barry about his hubris or just listen to him and Pearson discuss the book at Olsson's, 2111 Wilson Blvd., Arlington, 7 p.m., free; 703-525-4227.

NEW ROUTES – MORE SERVICE – NEW OPTIONS

Fairfax, you've never been so well-connected.

FAIRFAX CONNECTOR
is changing its bus routes in South Fairfax County to provide faster, more efficient service and to give you as many options as possible to get where you need to go.

The new bus service starts
Sunday, September 26, 2004.

See the new South County bus routes on-line at
www.fairfaxconnector.com

New maps and timetables will be available on board your bus in September. For more information, call FAIRFAX CONNECTOR at 703-339-7200, tty 703-339-1608, or visit the Connector Store in Springfield Mall.

Wherever you are going...
we'd like to take you there
FREE OF CHARGE!

This coupon is good for **one free trip** on any FAIRFAX CONNECTOR route.

Copies or reproductions of this coupon will not be accepted.

Expires 10/31/04

FROM TORTS TO POLS: John Grisham said Monday he's ready to turn his experience in the Mississippi House of Representatives into a novel. The author of best-selling legal thrillers promises "a big, thick book" about Southern politics — in about five years.

Entertainment

Two Fathers Face Losses

CONCILIATION | Bud Welch, who lost a daughter in the Oklahoma City bombing, went from wanting to kill bomber Timothy McVeigh to becoming a leading opponent of the death penalty.

And along the way, he came to know and have sympathy for McVeigh's father, Bill.

The journey of these two men after the worst act of domestic terrorism in U.S. history forms the basis for "Bud & Bill," a film being produced by Robert Greenwald, known for the political documentaries "Outfoxed: Rupert Murdoch's War on Journalism" and "Uncovered: The War in Iraq."

Julie Welch, 23, was working in the Social Security Administration office in the Alfred P. Murrah Federal Building on the morning of April 19, 1995, when McVeigh pulled up in a bomb-laden truck and touched off an explosion that destroyed the building, killing 168 people.

DAVID DUPREY/AP

THE LAST WORD: Bill McVeigh hears that his son is going to be executed.

For nearly a year, Welch wanted McVeigh to die for the crime. But he shed this wish for revenge, realizing it would not bring his daughter back, and began speaking out against the death penalty.

In his travels, he met McVeigh's father, a retired auto worker in Pendleton, N.Y.

"This is about my journey and Bill's journey," Welch said. "It's about what I went through in losing a daughter and what Bill went through in losing a son.

"You have to understand the feelings of family members who have been executed. They love them just the same in spite of what they've done." RICHARD GREEN (AP)

express movie showtimes

100 LOEWS CINEPLEX
A CENTURY OF ENTERTAINMENT

Tickets, Times & More At FANDANGO.COM™

★ No Passports Accepted
Bargain Shows in ( )

Showtimes for: 9/15/04

Cineplex Odeon MARLOW 6
Marlow Heights Shopping Center 310-423-1014

THE COOKOUT (PG–13) (3:40 5:50)7:50 9:50
ANACONDAS: THE HUNT FOR THE BLOOD ORCHID (PG–13) (3:20 5:30)8:00 10:00
EXORCIST: THE BEGINNING (R) (3:40)6:30 9:20
ALIEN VS. PREDATOR (PG–13) (3:10 5:25)7:50 10:10
THE PRINCESS DIARIES 2: ROYAL ENGAGEMENT (G) (3:00 5:40)8:30
COLLATERAL (R) (3:30)6:10 9:10

Cineplex Odeon WISCONSIN AVE. CINEMAS
4000 Wisconsin Avenue N.W. 202-244-0882

★ RESIDENT EVIL: APOCALYPSE (R) (12:50 3:10 5:30)7:30 9:40
★ CELLULAR (PG–13) (12:40 3:00 5:20)7:40 9:50
ROSENSTRASSE (PG–13) (3:20)6:20 9:20
★ TAE GUK GI: THE BROTHERHOOD OF WAR (R) (12:30 3:30)9:30
★ SUSPECT ZERO (R) (1:00)
THE PRINCESS DIARIES 2: ROYAL ENGAGEMENT (G) (12:30 2:50 5:15)7:30 9:45
THE MANCHURIAN CANDIDATE (R) (1:10 4:00)6:50 9:35

Loews WHITE FLINT 5
North Bethesda 310-423-1014

★ VANITY FAIR (PG–13) (12:30 3:25)6:20 9:15
★ SUSPECT ZERO (R) (1:00 3:50)6:40 9:00
COLLATERAL (R) (12:50 3:40)6:30 9:30
THE MANCHURIAN CANDIDATE (R) (12:40 3:30)6:25 9:10
THE BOURNE SUPREMACY (PG–13) (1:10 4:00)6:50 9:20

Cineplex Odeon SHIRLINGTON 7
2772 South Randolph 703-671-0970

★ BRIGHT YOUNG THINGS (R) (1:00 3:20 5:40)7:50 10:10
VANITY FAIR (PG–13) (12:30 3:40)6:30 9:30
WE DON'T LIVE HERE ANYMORE (R) (1:10 4:00)6:40 9:40
GARDEN STATE (R) (1:30 3:50)6:20 9:20
INTIMATE STRANGERS (R) (12:50 3:00 5:20)7:40 10:00
MARIA FULL OF GRACE (R) (12:40 3:10 5:30)8:00 10:10
DE-LOVELY (PG–13) (1:20 4:10)6:50 9:50

Loews WHEATON PLAZA 11
Wheaton Plaza Shopping Center, Viers Mill Rd. Btwn. Georgia & University 901-949-9202

★ RESIDENT EVIL: APOCALYPSE (R) (12:40 3:10 5:30)7:50 10:20
★ CELLULAR (PG–13) (2:10 4:20)7:00 9:30
★ PAPARAZZI (PG–13) (1:40 3:50)6:15 8:30
★ THE COOKOUT (PG–13) (12:30 2:50 5:10)7:30 10:00
★ WICKER PARK (PG–13) (12:00 3:00)6:10 9:20
ANACONDAS: THE HUNT FOR THE BLOOD ORCHID (PG–13) (1:50 4:10)6:30 9:10
HERO (PG–13) (2:00 4:30)6:50 9:15
SUPERBABIES: BABY GENIUSES 2 (PG) (1:30 5:00)
EXORCIST: THE BEGINNING (R) 7:15 9:45
THE PRINCESS DIARIES 2: ROYAL ENGAGEMENT (G) (2:20 4:50)7:40 10:15
COLLATERAL (R) (1:00 4:00)7:10 9:50
THE MANCHURIAN CANDIDATE (R) (1:10 4:20)7:20 10:10

CINEPLEX ODEON CINEMA
5100 Wisconsin Avenue 202-966-7248
Friendship Heights

COLLATERAL (R) (4:15)7:00 9:45

Cineplex Odeon TYSONS FARIFAX SQUARE
8065 Leesburgh Pike 703-506-9857

★ CELLULAR (PG–13) (DTS DIGITAL)(1:00 3:40)7:00 9:40
★ RESIDENT EVIL: APOCALYPSE (R) (1:10 4:00)7:10 10:00
★ WICKER PARK (PG–13) (DTS DIGITAL) (12:50 3:50)6:40 9:50
★ PAPARAZZI (PG–13) (DTS DIGITAL) (12:45 3:00 5:00)7:20 9:30
THE PRINCESS DIARIES 2: ROYAL ENGAGEMENT (G) (DTS DIGITAL) (1:05 4:05)7:05 9:45
COLLATERAL (R) (12:40 3:30)6:30 9:20
THE MANCHURIAN CANDIDATE (R) (12:30 3:20)6:20 9:10
THE BOURNE SUPREMACY (PG–13) (1:20 4:10)6:50 9:35

Cineplex Odeon DUPONT CIRCLE 5
1350 19th Street 202-972-9956
Dupont Circle

★ BRIGHT YOUNG THINGS (R) (2:00 4:30)7:10 9:40
★ FESTIVAL EXPRESS (R) (1:10 3:20 5:30)7:40 9:50
MEAN CREEK (R) (4:00)9:20
A HOME AT THE END OF THE WORLD (R) (1:40)6:50
NAPOLEON DYNAMITE (PG) (1:20 3:30 5:40)7:50 10:00
FAHRENHEIT 9/11 (R) (1:30 4:20)7:00 9:35

Loews GEORGETOWN
3111 K Street, N.W. 202-342-6033

ESCAPE TO HOLLYWOOD CLASSIC THURSDAY AT 7PM

★ VANITY FAIR (PG–13) (ON 2 SCREENS) (12:00 1:20 3:00 4:20) 6:00 7:20 9:00 10:20
HERO (PG–13) (11:50 2:20 4:40)7:10 9:40
SUSPECT ZERO (R) (12:30)
GARDEN STATE (R) (12:10 2:30 5:00)7:30 10:00
COLLATERAL (R) (1:00 4:00)6:40 9:20
THE BOURNE SUPREMACY (PG–13) (3:10 5:40)8:10 10:50
THE MANCHURIAN CANDIDATE (R) (12:20 3:30)10:00
MARIA FULL OF GRACE (R) (12:50 3:50)10:00
★ THE COOKOUT (PG–13) (12:40 2:50 4:50)6:50 8:50 11:00
★ WICKER PARK Rear Window Captioning (PG–13) (11:40 2:40 5:20)7:50 10:40
★ PAPARAZZI (PG–13) (11:10 1:50 4:10)6:30 8:30 10:30
★ CELLULAR (PG–13) (11:00 1:10 3:20 5:30)7:40 9:50
★ RESIDENT EVIL: APOCALYPSE (R) (11:20 1:30 3:40 5:50)8:00 10:10
★ WHAT THE -----! DO WE KNOW?! (NR) (11:30 2:00 4:30)7:00 9:30

Cineplex Odeon UPTOWN
3426 Connecticut Avenue 202-966-8805
Cleveland Park

HERO (PG–13) (2:00 4:30)7:00 9:30

www.enjoytheshow.com
Copyright 2004

2004 REEL PROGRAMS IN THE D.C. AREA

LOEWS CINEPLEX REEL MOMS
Bring your baby to see today's hottest movies!

LOEWS THEATRES RIO
Every Tuesday @ 11am
Every Saturday @ 10am
Admission: $6.00

LOEWS THEATRES GEORGETOWN
Every Tuesday @ 11am
Admission: $6.75

LOEWS CLASSIC FILM SERIES
See your favorite classics on the big screen!

LOEWS THEATRES GEORGETOWN
Every Thursday @ 7pm
Admission: $5.00

For details about these programs and others throughout the year and to sign up for free weekly showtimes, visit ENJOYTHESHOW.COM

100 LOEWS CINEPLEX
A CENTURY OF ENTERTAINMENT

REGAL CINEMAS
A REGAL ENTERTAINMENT GROUP COMPANY

★ Pass / Discount Ticket Restrictions Apply
DIG = DIGITAL SOUND BARGAIN SHOWS IN ( )
Advance Tickets at FANDANGO.com and 800-FANDANGO

BALLSTON COMMON STADIUM 12
Ballston Common Mall, Glebe Rd, Arlington (703) 527-8466 800-FANDANGO 377#

VANITY FAIR (PG-13) DIG (115 410) 715 1010
WE DON'T LIVE HERE ANYMORE (R) - ID REQ'D DIG (110 345) 700 950
BEFORE SUNSET (R) - ID REQ'D DIG (150 435) 650 905
HERO (PG-13) DIG (105 235 350 505) 645 735 915 1020
GARDEN STATE (R) - ID REQ'D DIG (130 415) 705 945
PAPARAZZI (PG-13) DIG (215 425) 720 940
SUPER BABIES: BABY GENIUSES 2 (PG) DIG (120 400)
OPEN WATER (R) - ID REQ'D DIG (225 525) 750 1030
WITHOUT A PADDLE (PG-13) DIG (230 500) 730 1025
ALIEN VS. PREDATOR (PG-13) DIG 745 1015
NAPOLEON DYNAMITE (PG) DIG (200 510) 740 1005
SPIDER-MAN 2 (PG-13) DIG 710 1000
HARRY POTTER: PRISONER OF AZKABAN (PG) DIG (100 405)

ROCKVILLE CENTER STADIUM 13
Rockville Town Center (301) 340-9339 800-FANDANGO 248#

CELLULAR (PG-13) (100 345) 750 1030
RESIDENT EVIL 2 (R) - ID REQ'D ★ (1245 145 330 430) 700 800 945 1045
PAPARAZZI (PG-13) (140 445) 725 940
THE COOKOUT (PG-13) (1240 300 540) 805 1025
WICKER PARK (PG-13) (125 505) 755 1050
VANITY FAIR (PG-13) (1235 400) 710 1030
ANACONDAS: HUNT FOR BLOOD ORCHID (PG-13) (120 420) 705 950
HERO (PG-13) (1250 335) 645 930
EXORCIST: BEGINNING (R) - ID REQ'D 1040
GARDEN STATE (R) - ID REQ'D (130 500) 745 1035
PRINCESS DIARIES 2 (G) (1230 340) 735
COLLATERAL (R) - ID REQ'D (110 410) 715 1010
BOURNE SUPREMACY (PG-13) (200 510) 810 1050

BETHESDA 10
7272 Wisconsin Avenue 800-FANDANGO 569#

CELLULAR (PG-13) (1210 225 440) 710 925
RESIDENT EVIL 2 (R) - ID REQ'D (1215 230 445) 730 1000
PAPARAZZI (PG-13) ★ (1145 220 415) 645 915
WICKER PARK (PG-13) (1225 340) 715 1005
VANITY FAIR (PG-13) (1200 315) 650 955
HERO (PG-13) (1150 210 430) 720 1010
SUSPECT ZERO (R) - ID REQ'D 935
WITHOUT A PADDLE (PG-13) (1140 215 435) 705 930
PRINCESS DIARIES 2 (G) (1130 200 430) 700
COLLATERAL (R) - ID REQ'D (1230 325) 655 945
THE MANCHURIAN CANDIDATE (R) - ID REQ'D (1220 310) 640 940

Now Hiring-Apply at Theatre

Times For 9/15/04 ©2004 www.REGmovies.com

Television

WHO'S A GOOD BOY? Puppy-faced young actor Scott Foley ("Felicity," "Scrubs") is 20th Century Fox TV's newest investment. The Hollywood Reporter writes that Foley's inked a one-year, "mid-six-figure" small-screen development deal with the studio.

ON TV TONIGHT

LET IT PLEASE STAY IN VEGAS

Primetime plugs continue to pile up for the dubious charms of Las Vegas. In addition to **SIEGFRIED & ROY: THE MIRACLE** (NBC, 9 p.m.) and the NBC cartoon fantasy "Father of the Pride," loosely based on the Teutonic tandem's tiger-teasing theatrics, **THE 2004 WORLD MUSIC AWARDS** (9 p.m., ABC) take place in Las Vegas for the first time. Scheduled performers, award recipients and red-carpet denizens include Usher, Celine Dion, Alicia Keys, Josh Groban, Avril Lavigne, Hoobastank, Kanye West and Hilary Duff.

IT'S SWEATY IN THERE

INSIDE THE NFL (10 p.m., HBO) One of cable television's longest running institutions returns for a 28th season, featuring pigskin prognostication from Cris Carter, Cris Collinswoth, Bob Costas and Dan Marino, as well as entertainment insights from Wanda Sykes.

ANOTHER ONE?

Scheduled on **60 MINUTES II** (8 p.m., CBS): a hoax that may have launched a war.

THEY'RE ALL SO WORTHY

THE PLAYER (9 p.m., UPN) Dawn makes her choice known on the season finale.

IT BEGINS ...

The New York crossover episode of **CSI: MIAMI** (10 p.m., CBS).

VS. MANICURIST

WIFE VS. SECRETARY (8 p.m., Fox Movie Channel) A publishing executive (Clark Gable) compares the two most important women in his life (Jean Harlow and Myrna Loy) in the 1936 comedy, a bauble better appreciated for its cast than its script. KEVIN MCDONOUGH (UNITED FEATURE SYNDICATE)

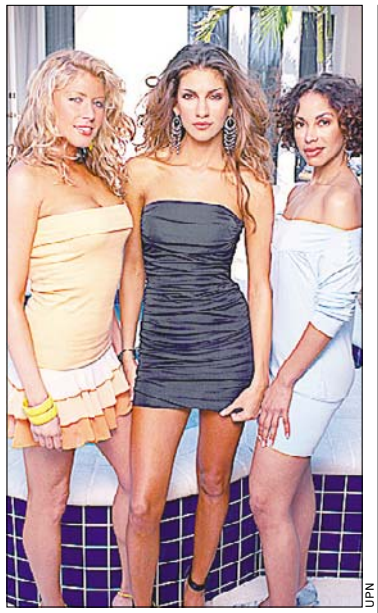

UPN

"Player" Dawn, center, with Jinelle and Ananda, who aren't skanky at all.

Lucas: Episode 1

'THX,' George Lucas' first futuristic film, gets a director's cut

DVD | As a prelude to the DVD release of his original "Star Wars" trilogy next week, George Lucas reissues "THX 1138" (Warner Bros.), his first feature film, a 1971 sci-fi tale about a man (Robert Duvall) trying to escape a dystopian society whose denizens are constantly sedated.

The two-disc set has the director's cut of the film, which had a few minutes of footage summarily chopped by studio bosses who did not understand its avant-garde approach.

Excellent background materials offer Lucas' reflections on the studio ordeal, the short student film that inspired "THX," plus captivating interviews with Francis Ford Coppola, Steven Spielberg and other Lucas allies.

Lucas

Discussions of the initial communal optimism at Coppola's American Zoetrope studio, which produced "THX," are especially worthwhile. DAVID GERMAIN (AP)

9.15.04		6:00 PM	6:30	7:00	7:30	8:00	8:30	9:00	9:30	10:00	10:30	11:00	11:30
LOCAL CHANNELS	WRC 4	News CC		NBC Nightly News	Access Hollywood	Hawaii "Psych Out" (N) CC		Siegfried & Roy: The Miracle (N)		Law & Order "C.O.D." CC		News CC	The Tonight Show
	WTTG 5	The Simpsons	The Simpsons	Friends CC	Seinfeld CC	That '70s Show	Quintuplets (N)	Bernie Mac	Method & Red (N)	News		Friends CC	Drew Carey
	WJLA 7	News CC	ABC Wld News	Wheel of Fortune	Jeopardy! (N)	My Wife and Kids Home childbirth.		The 2004 World Music Awards Festivities laud excellence in music. CC				News CC	(:35) Nightline
	WUSA 9	News CC	CBS News	USA Tonight	Ent. Tonight	60 Minutes (N) CC		King of Queens	King of Queens	CSI: Miami "MIA/NYC - NonStop"		News CC	(:35) Late Show
	WDCA 20	Girlfriends CC	Girlfriends CC	Malcolm-Mid.	Malcolm-Mid.	Amish in the City (N) CC		The Player "The Ultimate Player"		That '70s Show	That '70s Show	Every-Raymond	Dharma & Greg
	WMPT 22	The NewsHour With Jim Lehrer (N)		Business Rpt.	Artworks-Week	American Experience "Reagan: An American Crusade" Ronald Reagan's rise to president.					Question of God: C.S. Lewis-With Dr. Armand Nicholi		
	WETA 26	BBC World News	Business Rpt.	The NewsHour With Jim Lehrer (N)		A Landmark Restored: The Cathedral		Question of God: C.S. Lewis & Freud With Dr. Armand Nicholi				Charlie Rose (N) CC	
	WHUT 32	At Howard		BBC World News	MoneyWise CC	American Family: Journey of Dreams		Soundstage CC		BBC World News	Tavis Smiley	Charlie Rose (N) CC	
	WBDC 50	The Parkers	Steve Harvey	The Parkers	Steve Harvey	Smallville "Forsaken" CC		Smallville "Covenant" CC		Will & Grace	Just Shoot Me	Will & Grace	Blind Date CC
BASIC CABLE	A&E	City Confidential CC		American Justice		Biography "Playing Vegas" Las Vegas shows. (N) CC				City Confidential CC		Crossing Jordan CC	
	Animal	The Crocodile Hunter CC		Most Extreme Lovers Animal mating.		The Crocodile Hunter Diaries CC		Venom ER CC		Animal Cops Houston "Criminal Acts"		The Crocodile Hunter Diaries CC	
	BET	106 & Park: BET's Top 10 Live			BET.com Count	The Parkers	The Parkers	How I'm Living	Access Granted	Club Comic View		BET Nightly News	How I'm Living
	Bravo	(5:00) ★★ "A Rage in Harlem"		The West Wing "Slow News Day"		Things I Hate About You (N) CC		Queer Eye for the Straight Guy CC		Queer Eye for the Straight Guy UK		The West Wing "Slow News Day"	
	Comedy	Trigger Happy TV	Reno 911! CC	The Daily Show	Mad TV Tony Hawk; Chingy. CC		Crank Yankers	Reno 911! CC	South Park CC	South Park CC	Reno 911! (N)	The Daily Show	Tough Crowd (N)
	Court	NYPD Blue "Weaver of Hate" CC		Cops CC	Cops CC	I, Detective (N)	Masterminds	Forensic Files	Forensic Files	The Investigators		The System	
	Discovery	Crash Files: On the Inside of the		Gambling Games: House Wins		Supersonic Speed Demons CC		Turning Torso CC		Great Biker Build-Off 3		Supersonic Speed Demons CC	
	DISCH	Trauma: Life in the ER		Chicago Hope "Christmas Truce"		Body Challenge: Hollywood (N)		Body Challenge: Hollywood (N)		Forbidden Attraction		Body Challenge: Hollywood	
	Disney	Even Stevens	Lizzie McGuire	Sister, Sister	That's So Raven	★★ "The Garbage-Picking Field Goal-Kicking, Philadelphia Phenomenon"				Lizzie McGuire	Sister, Sister	Even Stevens	Boy Meets World
	E!	Teen Idols of the '90s		E! News (N)	It's Good to Be	Hilton Sisters: True Hollywood Story		Dr. 90210	Dr. 90210	Scream Play		Howard Stern	Howard Stern
	FX	(4:30) ★★ "Don't Say a Word"		Fear Factor CC		★★ "Marked for Death" (1990, Drama) Steven Seagal, Basil Wallace.				Rescue Me "Alarm" (N)		Rescue Me "Alarm"	
	HGTV	Bldg. Character	Landscapers	Curb Appeal	House Hunters	Dream House	New Spaces	Wknd Warriors	Mission: Orgnz	Curb Appeal (N)	Curb Appeal	Home to Go	Smart Design
	Family	Full House CC	Full House CC	7th Heaven "Sunday" CC		"Pop Rocks!" (2004, Comedy) Gary Cole, Sherilyn Fenn. CC				Whose Line?	Whose Line?	The 700 Club CC	
	History	Raise the Hunley CC		Modern Marvels "U-Boats" CC		Targeted Osama bin Laden. CC				Modern Marvels (N) CC		The Wrath of God CC	
	Lifetime	The Golden Girls	The Golden Girls	"A Mother's Justice" (1991) Meredith Baxter, Carrie Hamilton. CC (DVS)				"Like Mother, Like Son: The Strange Story of Sante and Kenny Kimes"				The Golden Girls	The Golden Girls
	MTV	Your Face or	Your Face or	Direct Effect		Hard Rock Live	Pimp My Ride	Pimp My Ride	Pimp My Ride	MTV Cribs (N)	The Real World	Punk'd	Punk'd
	NICK	Hey Arnold! CC	Rugrats CC	Jimmy Neutron	Fairly Oddparents	SpongeBob	Unfabulous	Fresh Prince	Fresh Prince	Fresh Prince	Fresh Prince	Fresh Prince	Fresh Prince
	SCIFI	Stargate SG-1 "Politics" CC		★ "Sabretooth" (2002, Suspense) David Keith, Vanessa Angel. CC				"Tremors 4: The Legend Begins" (2004, Horror) Michael Gross. CC				★★ "Swamp Thing" (1982) CC	
	SPIKE	World's Wildest Police Videos CC		CSI: Crime Scene Investigation CC		CSI: Crime Scene Investigation CC		★★★ "Beverly Hills Cop" (1984, Drama) Eddie Murphy, Judge Reinhold, Lisa Eilbacher. CC					MXC
	TBS	Every-Raymond	Seinfeld CC	Seinfeld CC	Friends CC	Family Guy CC	Family Guy CC	Seinfeld CC	Seinfeld CC	Sex and the City	Sex and the City	★★ "Cocktail" (1988) Tom Cruise.	
	TLC	Clean Sweep Eliminating clothes.		In a Fix "Shell of a Ranch" CC		In a Fix Fixer-upper home. (N)		For Better or for Worse		Body Work "The Fountain of Youth"		In a Fix Fixer-upper home.	
	TNT	Charmed "Necromancing the Stone"		Law & Order "Faccia a Faccia"		★★ "The Devil's Advocate" (1997, Horror) Keanu Reeves. An attorney goes to work at a law firm run by Satan. CC						Law & Order "Mother Love"	
	USA	The District "Free Byrd" CC		JAG "Lawyers, Guns and Money"		Law & Order: Special Victims Unit		★★ "In Hell" (2003, Action) Jean-Claude Van Damme, Lawrence Taylor. CC				★★ "Hard Target" (1993) CC	
	VHI	InsideOut (N)		In Search of the Partridge Family		Fabulous Life Of...	The Surreal Life	InsideOut Actress Leah Remini.		InsideOut		Hot Mamas 2004 Celebrity mothers.	
SPAN.	TELEM	Corte-Pueblo	Noti-Telemndo	Anita No Te Rajes		Prisionera		Gitanas		Te Voy a Enseñar a Querer		Noticiero Tel.	Anita No Te Rajes
	UNIV	Viviana	Noticiero Univ	La Mujer de Madera		Mariana de la Noche		Amarte es Mi Pecado		Don Francisco Presenta		Primer Impacto	Noticiero Univ.
SPORTS	ESPN	SportsCenter -- Salute the Troops		MLB Baseball Teams to Be Announced. (Subject to Blackout) (Live) CC						MLB Baseball Teams to Be Announced. (Subject to Blackout) (Live) CC			
	ESPN2	World-Poker	NFL Live CC	MLB Baseball Teams to Be Announced. (Subject to Blackout) (Live) CC						MLB Baseball Teams to Be Announced. (Subject to Blackout) (Live) CC			
	CSN	I, Max (N)	SportsNite CC	MLB Baseball Baltimore Orioles at Toronto Blue Jays. From SkyDome in Toronto. (Live)						SportsNite (Live) CC		Ralph Friedgen	Best-Sports
NEWS	CNN	Lou Dobbs Tonight CC		Anderson Cooper 360 CC		Paula Zahn Now CC		Larry King Live CC		NewsNight With Aaron Brown CC		Lou Dobbs Tonight	
	FNC	Special Report (Live) CC		The Fox Report With Shepard Smith		The O'Reilly Factor (Live) CC		Hannity & Colmes (Live) CC		On the Record-Van Susteren		The O'Reilly Factor	
	MSNBC	The Abrams Report (Live)		Hardball (Live) CC		Countdown With Keith Olbermann		Deborah Norville Tonight (Live)		Scarborough Country (Live)		Hardball CC	
MOVIES	AMC	(5:45) ★★★ "The Terminator" (1984) 'R' CC			(:45) ★★ "The Real McCoy" (1993, Drama) Kim Basinger, Val Kilmer, Terence Stamp. 'PG-13'					Into Character	★★ "The Protector" (1985, Drama) Jackie Chan. 'R' CC		
	TCM	White Banners	★★ "Gallant Sons" (1940) Jackie Cooper. 'NR' CC			★★ "Wife vs. Secretary" (1936, Comedy) Jean Harlow. 'NR' CC				★★★ "Manhattan Melodrama" (1934, Drama) Clark Gable. 'NR' CC			
	HBO	(5:45) ★★ "Space Jam" (1996) 'PG'		(:15) ★★ "The Transporter" (2002, Action) Jason Statham. 'PG-13' CC				Six Feet Under "Untitled" CC		Inside the NFL (N) CC		Entourage CC	Simmons-Poet
	MAX	National Security	★★★ "My Big Fat Greek Wedding" (2002) Nia Vardalos.			(:15) ★★ "Sister Act" (1992, Comedy) Whoopi Goldberg. 'PG' CC				★★ "Bruce Almighty" (2003) Jim Carrey. 'PG-13' CC			Erotic Confessn
	SHOW	(5:00) True West (iTV) CC		★★ "The Crocodile Hunter: Collision Course" (2002)			★★ "The Hunted" (2003) Tommy Lee Jones. 'R' CC			Dave Chappelle: For What It's Worth		(:05) Bob and Rose (iTV) CC	
	TMC	(:15) ★★ "Snapshots" (2002, Romance) Burt Reynolds. 'R' CC				★★★ "The American President" (1995) Michael Douglas. 'PG-13' CC				★★★ "The Sum of All Fears" (2002) Ben Affleck. 'PG-13' CC			
	STARZ!	(4:35) ★ Jack	(:35) ★★★ "The Rock" (1996, Adventure) Sean Connery, Nicolas Cage, Ed Harris. 'R' CC					★★★ "The Missing" (2003, Western) Tommy Lee Jones, Cate Blanchett. 'R' CC					(:20) ★ Gigli 'R'
	ENCORE	(:10) ★★ "Blue Crush" (2002, Action) Kate Bosworth. 'PG-13' CC				★★ "The Program" (1993, Drama) James Caan, Halle Berry. 'R' CC				★★★ "Red Dragon" (2002, Suspense) Anthony Hopkins. 'R' CC			

Classifieds

JOBS in express

go to washingtonpost.com/jobs for more job listings

JOBS

Admin/Clerical
Earn up to $12-$48/hr
Full benefits, paid training. Local area positions. Call 800-320-9353 x 2427.

ADMIN

Vienna Title Co. seeks FT **Processor** & FT **Admin Asst.** Fax resume to **703-938-0800.**

ADMINISTRATION

Fairfax law firm seeks applicants to train as paralegals. This is your opportunity to enter into the growing field of real estate law. Applicants must possess strong administrative, organizational and communication skills. Resume must include salary requirements to **kstone@logs. com** ; or fax to 703-449-5823.

ADMINISTRATOR

SHOWROOM ADMINISTRATOR

Continued rapid growth has created an opportunity for a performance-oriented individual seeking a professional career in Chantilly, VA. We are seeking a highly motivated individual with a strong commitment to excellence and a desire to advance based on performance. An interest in kitchen/bath designs a plus. Ferguson Enterprises, Inc. is a leader in the plumbing wholesale industry. We offer a competitive salary, benefits, and an attractive working environment. Send resume and cover letter to michelle.anderson@ferguson.com or fax to 703-435-4066

EOE-M/F/V/D

Appliance Repair Exp'd. only $15-20/hr Flex hrs. Avail immed 202-333-1950

ARCHITECT
2 yrs min. ofc exper. Autocad. Great oppty for growth w/award-winning Geo'twn firm. FAX resume: 202-337-7583

ACCOUNTING

Accounting Financial Statement Auditors Audit Seniors/Managers Raffa, P.C., a Washington DC accounting and consulting firm is looking for seniors and managers who want to join our growing Audit department. We are celebrating our 20th year and need to increase our staff. Raffa offers flexible full and part-time schedules, meaningful work, career opportunities, competitive salaries and benefits, continuing professional education, training and career development. Candidates will have a BS in Accounting and 3+ years of relevant financial statement audit experience, and be able to demonstrate strong analytical, organization, writing and communication skills. Nonprofit experience highly desirable and CPA preferred. If you've been looking for an environment that embraces your vision and diversity, check us out www.raffa.com and submit your resume and cover letter indicating salary requirements and job code to: Raffa, PC, Attn: Recruiter, 1899 L Street, NW, Suite 600, Washington, DC 20036; e-mail: hr@raffa.com; Fax: (202) 822-0669. Selected candidates will be contacted. EOE/D/F/V

Architecture — Mancini Duffy architectural/interior design firm seeks Project Architect w/ min of 6 to 10 years architectural interior experience, excellent AutoCAD, technical, communication and client skills. Excellent Health and Benefits package. Fax resume to: #202.822.3650 or 1627 K St., NW; Ste. 500; 20006; attn: HR

ART GALLARY DIRECTOR
FT. Framing and art sales experince required. NoVA. 703-812-9001.

ATTORNEY

Entry-level. Fast paced litigation/real estate firm seeks associate with good writing, legal analysis and research skills. Must be computer literate. DC bar required. Salary to $25K. Send resume & cover letter to Administrator P.O. Box 77681 Washington, DC 20013.

Accounting

Financial Statement Auditors

Audit Seniors/Managers

Raffa, P.C., a Washington DC accounting and consulting firm is looking for seniors and managers who want to join our growing Audit department. We are celebrating our 20th year and need to increase our staff. Raffa offers flexible full and part-time schedules, meaningful work, career opportunities, competitive salaries and benefits, continuing professional education, training and career development. Candidates will have a BS in Accounting and 3+ years of relevant financial statement audit experience, and be able to demonstrate strong analytical, organization, writing and communication skills. Non-profit experience highly desirable and CPA preferred. If you've been looking for an environment that embraces your vision and diversity, check us out www.raffa.com and submit your resume and cover letter indicating salary requirements and job code to: Raffa, PC, Attn: Recruiter,1899 L Street, NW, Suite 600, Washington, DC 20036; e-mail: hr@raffa.com; Fax: (202) 822-0669. Selected candidates will be contacted. EOE/D/F/V

ACCOUNTING

Growing NoVA commercial property management firm seeks a computer proficient, self-confident, motivated, & organized individual to assist the accounting dept. in the processing of A/P, A/R, & property financial statements. Property management experience preferred. Salary commensurate w/exper. Send resume to:
Russell Rowzie at RRowzie@Trimark Corporation.com
OR Fax to: 703-891-2601

Auto Body Painter, Light Body, Prep, Combo. $30/hr +. Call Melony 703-839-0838.

AUTO

BODY SHOP PARTS

Excellent opportunity for an eager individual with knowledge of body parts to join one of the largest dealerships in the country. Must have experience in either factory or aftermarket body parts. Please call Joe Mooreman at 800-298-6900.

AUTO SERVICE MANAGER

Excellent opportunity for a take-charge individual with dealership service management experience. Must have ability to motivate, train & build a winning team. Excellent pay plan, incentives, and benefits. To arrange for an interview, call Kelley at 301-622-0300.

AUTO

TECHNICIANS

Due to expansion, the Lustine Auto Mall has openings for experienced Technicians at all skill levels. Join the fastest growing dealerships in No.Va. Will consider Technicians currently working at independence or tire stores. Signing bonus for A or B skill level Technicians with ASE Certification and Inspector licenses

SERVICE ADVISORS

Our expansion has created openings for experienced CSI minded service advisors. Highly motivated individuals can earn exceptional pay.

Lustine Dodge, Contact Pete D'Alessandro 703-492-3607

Lustine Toyota, Contact Chris Allison 703-492-3644

LUSTINE AUTO MALL WOODBRIDGE, VA

AUTOMOTIVE

SERVICE ADVISOR

Ourisman World of Ford is currently accepting applications for a Service Advisor. Ford experience is not a must. Will train the right person. Benefits include:

- Top Pay
- 401K
- Health & Dental insurance
- Busy Service Dept.
- Bonuses

Please contact Geoff Bennett or Chuck Jackowski for a confidential interview at 703-660-0453

AUTOMOTIVE

SHOP FOREMAN

Bill Page Toyota in Falls Church, VA seeks highly motivated, knowledgeable, certif. Master Technician & Diagnostician for Shop Foreman. 6 figure salary+benes. Call Moji Ahmadi, 703-532-8800

BILLPAGE.com

AUTO

ASM

Excellent opportunity in Lanham, MD for an experienced ASM. Must be customer service oriented with high CSI. We offer plenty of work, excellent benefits, and a top pay plan. Please fax resume to 301-622-7028.

AUTO SALES

355 Toyota in Rockville is looking for top notch sales consultants. Must be ambitious and customer friendly. Great pay plan and excellent benefits. Contact Laverne Hawkins at 301-340-0900 to schedule an interview, or apply in person at 15625 Frederick Road, Rockville, MD 20855.

AUTO

USED CAR MANAGER

Exciting opportunity to join the area's most successful automotive organization. DARCARS has an immediate opening for an experienced Used Car Manager. Must have proven track record and be able to sell, train and motivate. Fax resume to Shannon Ryan at 240-494-2531 for consideration.

Automotive

Assistant Manager
Busy Body shop in Fairfax looking for energetic, exp'd Asst Mgr. Call **301-906-7777**

Automotive

Warehouse/Driver

Looking for a career withr a fortune 400 company? Sherwin Williams Automotive is currently hiring. This PT position is for 34/hrs a week, M-F (weekends off). If you are motivated and interested to learn from the gound up, please apply at 8400 Hilltop Rd., Fairfax, VA 22031.

BANKING

Justice FCU is a great place to work!

We're seeking **Tellers, FSR's,** and a **Branch Receptionist** in DC.

Mail Processors, Collector, CSR, and **IT positions** are avail. in Chantilly, VA.

See www.jfcu.org.
Great benefits (401k, MetroChek, health/dental, etc.) & career development await you. Good credit and background ck/sec clear. req'd.

Fax (703) 814-8907
Email hr@jfcu.org
EOE

BARBER— High volume shop in Glen Burnie specializing in Afro cuts. Approx. $600/wkly to start. 443-790-2766.

Beauty School Instructor-Day/evenings. Salary plus benefits. 301-459-2509.

BOOKKEEPER

Full Charge Team. 2-4 yrs. exp. A/R, A/P, G/L, EOM/EOY repts., sales tax, sales commissions, collections. $35k + ins + 401k + profit shrg. Fun, team office in Springfield, VA! Fax/email res. to 703-913-0586; kandrew@cleandishes.com

CABINET MAKER & INSTALLER

Busy Cabinet shop looking for F/T individual. Ability to read shop drawings and specs a must. Good benefits and competitive salary. For application and interview 703-404-0377

Cable TV Contr Inst & Modem Techs—w/own trucks/vans. $500-$1500 bonus w/exp. Dispatchers also needed. Alex/Arl. Va & PG Co, Md. Call: 571-643-1338.

Awesome Opportunity

We are looking for people who love to talk about music! Join our successful sales team & help the National Symphony Orchestra. Great $, free tix and mgmt oppty's. P/T hrs call Stephen 202-797-0816.

BEAUTY—Lic'd Stylist & Manicurist. Multicultural salon, Waldorf Md. 301-932-8810 pscissorhand@aol.com

BEAUTY
Upscale Mclean salon seeks experienced Hairdresser. Great opportunity.
Call to schedule your confidential interview 703-821-2522 or fax resumes to: 703-821-1304

CABINETMAKER—For wood mantels & cabinets. Read blues. Call 301-468-6856

CANVASSERS

Exper'd Canvasser in home remodeling. Top pay. Call 703-830-5593

Career Training Workshop

Enroll now for October evening and weekend classes, Medical office assistant, daycare assistant and customer service specialist. Low fees. Metro accessible. Ph 301-792-3366.

Carpenter - Finish Carpenter - and Shop Assistant — Needed Earn $15/hr plus benefits and bonus as Installer, $9.50/hr as shop Assistant. M-F work schedule! Install beautiful Granite slabs over existing counters without demolition. For career opportunity, FAX resume or stop by and complete application. Granite Transformations 44901 Falcon Place #108 Dulles, VA 20166 Phone: (571) 323-2497 Fax: (571) 323-2499

CARPENTER HELPER/LABORERS —Commercial general contractor is in search of construction laborers who are US citizens for private/government projects in the No. VA area. Minimum experience necessary. Will train. Good pay and benefits. Must have driver's license and vehicle. Please call Bob @ 703-612-2372.

CARPENTER
Lead carpenter needed for 280 townhouse project in Mont.Cty, MD. Call Steven Mapes at 240-508-2794.

Carpenter

Lead Carpenter/Project Manager-Great opportunity to join top quality NoVa design/build remod. Co. Min 10yrs exp. Ph 703-750-1151.

CARPENTER —Supervisory exp. Residential. Additions. 10 yrs exp. Own tools & transp. Good driving rec. No drugs. Spanish spkg helpful. 301-587-1320. Fax 301-587-1321

CARPENTERS
Carpenters/Remodelers and Sheet Rock Finishers. Top pay. 301-627-8166.

CARPET CLEANING TECH
Seeking career oriented IICRC Certified Technicians. Entry level also available. Team player, good communication skills and physical stamina required. Top pay, on-going training and benefits package. DMV Transcript and criminal history record required. Call 703-569-0199.

CARWASH
Carwash business looking for FT or PT. Call 703-899-3134

Clerical

Receptionist

Full Time with benefits. Pain Management Clinic in Arlington VA. Fax Resume to Cara at 703-237-3105 or Email to KaplanClinic@his.com.

CODERS

Certified coders. Several GS positions at Kimbrough Ambulatory Care Center, Fort Meade, MD. See www.usajobs.opm.gov to apply. Announcement #NCBFO4139068D. For more information call Lorraine Eggleston at **301-677-8662.**

COMMUNICATIONS

Installers wanted for telephone, internet, and cable TV. Work available in Montgomery, Fairfax, Prince William, and Arlington counties. Must have PU truck or van. Please call for best offer 703-503-8593. EOE.

CONSTRUCTION
CONCRETE CREW LEADER
For poured foundations. Excellent pay in Winchester, VA area. 540-436-8515.

CARPENTER

REMODELERS *PROJECT MANAGERS CARPENTERS HELPERS

Case Design Remodeling currently has openings for master carpenters with 10 years remodeling experience, project managers and carpenters apprentices for Handyman, Kitchen/Bath and Design Build Divisions in Maryland and Virginia. Case offers the best benefits package in the industry including health insurance/dental insurance/401K/vacations/paid holidays/tool allowances, education reimbursements/plus much more. Call our recruiting department today to learn more at 301-229-4600 x218 or 703-241-9649 x218.

CASE
Design/Remodeling, Inc.

REGAL JOB FAIR

Friday, Sept. 17th - 2 PM to 8 PM
Saturday, Sept. 18th - 11 AM to 6 PM

Interviews will be held on site at
Gallery Place Stadium 14,
707 7th Street, NW, Washington, DC 20001

HIRING FLOOR STAFF POSITIONS
Some offers will be extended on site.
Equal Opportunity Employer

REGAL CINEMAS
A REGAL ENTERTAINMENT GROUP COMPANY

AUTO SALES

DARCARS®

No experience necessary- we will train! With over 20 dealerships in the DC area, DARCARS auto organization is the areas #1 vol. auto group. Due to expanding market, we are looking for motivated, customer oriented, career minded individuals to join our sales team! We offer:

- ***Company Car***
- ***401K***
- ***Rapid advancement into management***
- ***Paid Vacation***
- ***$80K+ earning potential***

Call Shannon Ryan at 301-622-0020 to schedule an interview.

Classifieds

JOBS

Carpenters & Helpers
Custom Residential remodeler looking for top quality carpenters and helpers. Must be dependable with good people skills. Top pay and benefits. 703-713-1954.

CHAUFFERS/DRIVERS—Needed 9/29-10/4. May lead to FT employment. Must be immaculate in attire, have full knowledge of city & good personality. Long hrs, great pay + gratuities. Call 9-4, M-S, 202-638-3006.

Construction Project Engineer — needed to assist busy Quality Control Department. Candidate must have good written and verbal communication skills and excellent computer skills. Knowledge of Prolog Manager a plus. Great benefits and great work environment. Please provide resume and salary history when applying. 3 years of field experience in construction, Degree in Engineering, Knowledge of Auto-Cad. Must be U.S. Citizen. Please call (301) 773-1300 x 367 to schedule interview.

CONTRACTS

INDECENT PROPOSAL

XL ASSOCIATES

We think not! As the region's fastest growing staffing resource for contracts and procurement professionals we have immediate openings at all levels in DC, MD, and VA.

- GS 1102's
- Contract/Subcontract Managers/Administrators
- Buyers
- Cost/Price Analysts

Call: 301-770-0090;
Fax: 301-770-2354;
Email: areyes@xla.com
Visit: www.xlanow.com

CSR/TELLER— Exp pref'd in check cashing or cash advance business. FT/PT. Fax resume to Payday-2-Go 240-290-0274.

Daycare Center in Arl. needs **Teachers & Aides. Salary is commensurate with education and experience.** Fax resume to 703-812-2191 or apply in person on Tuesday-Friday at 2612 N. Pershing Dr., Arlington, VA 22201.

CANADA DRY

Delivery Supervisors
Canada Dry Potomac Corporation is now accepting applications for Route Drivers Supervisor. Previous experience the Beverage/ Food Service field desirable. Must Class B CDL License and have a good driving record with a copy to accompany application. Positions available in Maryland and Washington Metro area apply at 3600 Pennsy Dr. Landover, MD, or fax resume to 301-341-5160. Excellent salary and benefits, including 401k, profit sharing, health, dental and optical insurance.
We are an EOE, M/F/V/H

DENTAL ASSISTANT

For busy general practice. Must be experienced and X-ray certified. Near Red Line Metro. Call 202-537-0003 Fax resume 202-364-3294

DENTAL/ASSOCIATE DENTIST
Need as soon as possible for a small dental office. **MUST be Maryland licenced.** Contact Rella 301-568-8898 or FAX to: 301-568-8987

DENTAL FRONT DESK/ASST
FT for Laurel gen. prac. Insurance and computer skills needed. Some assisting. 301-725-0131

DENTAL HYGIENIST
PT, 2 days/wk, 8-4pm w/ a fam friendly est gen practice. Upper Marlboro. 301-627-6686

DENTAL RECEPTIONIST

Busy dental practice in Reston and Springfield seeking friendly outgoing receptionist for FT/PT help. Please fax resume to 703-435-8281.

DENTAL TECH—FT/PT, to work in high quality prosthetic lab. Call 8-4, 202-291-6200, ask for Ron.

DEVELOPER
ERP in DC Area.
Full information at **www.eicorp.net**
Forward resumes to **jobs@eicorp.net**

DEVELOPMENT DIRECTOR

Fast-growing health assoc. (www.phassociation.-org) w/diversified funding base seeks best combo of major, planned fndn & corp giving to lead #3 person dept. Resume, letter & sal reqt's to:
rino@phassociation.org
or fax **301-565-3994.**

DEVELOPMENT DIRECTOR
Generalist with 3-5 years experience with all phases of development; annual giving, board, major gifts, event management. Managing 5K or 10K race is a plus. Must be detailed and goal oriented. Salary commensurate with experience. Competitive benefits. Send resume and cover letter to; YMCA, Melany Kleis, 1112 16th St NW, Washington, DC 20036 or email to; mkleis@ymcadc.org

DRIVER
JOB FAIR—DRIVERS/AIDES/DISPATCHER. No CDL. For children & disabled riders in the Metro area. Will train. At least 25 yrs old; clean MVR. Drug test req. Apply in person on Sept. 21; 9am-2pm; Ramada New Carrollton, 8500 Annapolis Road. Call 240-223-7912 for info.

DRIVERS—Bring your own van, pick-up truck, or car. Mid-Atlantic deliveries. Make $300-800/wk. 301-608-3728.

DIRECTOR
Church-affiliated NAEYC-accredited child development center in Dupont Circle area seeks Director. Degree and experience required. Salary in the $40's. Fax resume to: 202-234-9139

DRIVER/LIMO CDL
Wknds/eves. $12-20/hr. Apply in person w/record: 6314-G Gravel Av, Alex, Va. 22310; Call **703 922-7600**

DRIVER/TRACTORS
SIGN-ON BONUS $1,000
Liberty Transportation has immed. openings available for Class A CDL owner/operator to pull our trailers from WDC and deliver to Hecht's Co. Stores.

WE OFFER
•The highest earning potential in the field
•Safety bonsus, awards and trips
•100% miles paid
•100% drop and hook
•100% no touch freight
•No overnight runs except for Nashville.

WE REQUIRE
• Excellent driving record and background
•Minimum 1 year verifiable experience

To schedule an interview, please call John
202-636-5897

DRIVER
With own vehicle needed for down town delivery service. Commission based pay average $900 per week. Call Joe or John at 202-783-3600.

DRIVERS
CDL driver with class A needed for dedicated linehaul. Home most weekends. Excellent pay. Fax resume to 571-434-6336 attn: Mark.

Drivers/Dispatchers — Busy nat'l printing co looking for drivers and dispatchers. Must be able to work in D.C. and northern Virginia. Own car essential. Apply with salary to resumes@abcimaging.com

DRIVERS
Equipment operators/CDL dump truck drivers/tractor trailor drivers needed. Excellent pay and benefits. Please call 703-450-6440

Drivers—Exp'd drivers.
Cars, Vans, Trucks. Gas incentive.
Guarantees available. 703-321-3044.

DRIVERS
School bus, part-time, year round. Must have CDL Class B with P & S. Over 21, clean driving record.
Call 703-560-5452.

ELECTRICAL/Exper'd Service
Mechanic & Helpers
Commercial & residential, serving Metro area.
Good pay & benefits. 703-385-9458

ELECTRICAL MANAGER/ ESTIMATOR—Est. No. VA comml electrical contractor seeks qualified person to run commercial service division and estimate commercial tenants fit-up jobs. Must have proven field management skills and attitude to succeed. Computer experience, top pay, 401k plan, vacation, holiday pay and benefits. Call M-F 703-242-5454.

ELECTRICIANS—Est. No. VA comml contractor seeks qualified electricians. Year round inside work. Must have 5 yrs exp. Own tools & transp. Top pay. 401K, vacation & holiday pay. Please call 703-242-5454 or fax resume to 703-242-5455. Attn. Randy

EXECUTIVE ASSISTANT

Dynamic, sucessful, fast growing international logistics services company with US, European & Mid-Eastern operations, has an excellent opportunity for an experience Executive Assistant. This position will directly assist the president in all phases of day-to-day business including but not limited to managing the presidents office, scheduling & coordinating meetings, meeting minutes, maintaining calendar, staff travel arrangements, communications, written correspondence, key customer liason, sales team participation, maintaining human resource records & benefits.

The qualified person will be degreed, have a minimimum of 5 years experience as an executive assistant, a diplomatic yet direct nature, PMA, possess excellent communication & writing skills, strong & creative with MS Office & PowerPoint, proven proposal capability, general working knowledge of NT, and quickly adapt to challenging situations. Must thrive in multi-tasking, busy environment. Duties also include personal arrangements. Occasional travel may be required. A security clearance and government contracting or DoD experience is a plus.

Qualified candidates are invited to reply by sending a resume and compensation package requirements to:
execasst@gtsiad.com. EOE

FINANCE

SR. FINANCIAL ANALYST

DC Water and Sewer Authority is seeking several Sr. Financial Analystswho will responsible for managing capital and/or operating budgets and financial planning and reporting. Must have Bachelor's degree in Finance or similar field and 5 years of related experience. Utility or public sector experience preferred. Proficient in the use of computer. Must have strong business writing, analytical & communication skills. Send resume to: D.C Water and Sewer Authority, Human Resources Department, 5000 Overlook Avenue, SW, 3rd Fl., Washington, DC, 20032 or visit our website at **www.dcwasa.com** and apply on-line.

Electrical/ Electronics
Electrician. Service truck DC/Sub MD $30/hr start plus benefits. Our 57th yr. **301-253-9379**

ELECTRICIANS
COMMERICAL ELECTRICAL CONTRACTOR — In search of qualified electricians who are US citizens for private/government projects in No. Va area. Must be a self starter and able to bend conduit. Good pay and benefits. Must have dirver's license and vehicle. Please call Bob 703-612-2372.

Engineering

PHR+A

PHR+A is seeking a part-time administrative assistant (8-12, M-F) for an immediate opening in our Geotechnical and Materials Laboratory in Chantilly, VA. Please mail, send or fax resume to: PHR+A, Attn: HR, 4532 Lee Rd., Chantilly, VA 20151, Fax 703-449-6713, Email: Jobs@phra.com; EOE.

Financial Services - GET PAID FOR HELPING FAMILIES PLAN FOR FINANCIAL FREEDOM High earnings poten. Set your own hrs. Call 703-330-4533.

FITNESS
Personal Trainer
Great opportunity for anyone with kinesiology or physiology background/degree. For 18,000 sq. ft. health club in heart of Bethesda. Fax us your resume at 301-208-2022 or email:royalfitness@comcast.net

FITNESS
The YMCA of the Metropolitan area is hiring the best personal trainers in the area. If you consider yourself to be the best with a proven track record, then we want you. Top pay, wonderful environment, opportunities for advancement. Send resume to: jtaylor@ymca.dc.org.

FLORAL DESIGNER—5 yrs exp. Leading DC florist seeks FT Designer. Salary/health ins/401(k). Fax resume 202-223-5339

GROUNDSPERSON
Needed FT in Fairfax. Great benes. Some exp nec for apartment community. Fax resume to 703-968-3994.

HOTEL — Cook, evening shift, 2:00PM to 10:30PM. Experience necessary. Near Courthouse Metro. Call 703/247-1002

HOTEL — Front Desk Supervisor — Full time, experience necessary. Near Courthouse Metro. Call 703-247-1002.

HOTEL — Front Desk Clerk, some evenings & weekends necessary. Experience a plus. Near Courthouse Metro. Call 703/247-1002

HOTEL — Housekeepers/ Housemen — Full time, experience a plus. Near Courthouse Metro. Call 703-247-1002.

HOTEL • Immed. Openings
Front Desk & Housekeeping. Will train right person. One time reg. fee. **Labor Jobs Now: 202-291-5627**
www.dclaborjobsnow.com

HOTELS

Hilton Garden Inn

Hilton Garden Inn, Franklin Square is currently recruiting the following management positions.

Group Sales Manager and Human Resource Manager

Ben: include a competitive salary, health, dental & vision. Fax resumes to 202-521-1618 or john_rish@hilton.com EOE

INSURANCE SALES
Licensed Life/Health Insurance Professionals. Flexible hours. **Call 410-726-8511.**

GENERAL HELP
Must Like $, Music & People
Fast paced co. looking for sharp people. No exp. nec. Call 703-339-6558.

Human Resources

Seeking a **Sr. Technical Staffing Specialist** that seeks the following:

* wants to work on REAL ACTIVE job orders

* wants to have fun and never have time to watch the clock

* wants to be appreciated and respected by management and co-workers

* wants to make a difference every day

Information Technology Placements is a Division of Legal Placements,Inc. We are adding several new positions to our growing team based inthe Tysons Corner area. We provide a personalized service to placeexceptional people and quality standards are met for each applicant. Ifyou have a minimum of 4 years of solid Technical Recruiting experienceand would like to be considered, please send your resume in to **barbara@legalplacements.com**

INSURANCE

National company seeks independent contractor to conduct premium audits and/or underwriting surveys in the Washington, DC area. Must have own auto and computer/internet, be self-motivated and willing to cover 100 mile radius. $30-$35 per hour + $15 per hour travel time. Make own schedule. Send resume via email to

dan@us-reports.com

Jewelery/Sales
Expd. FT & PT for Va. & Md. locations. Sal. negotiable
Call: **301-919-6464**

Laborers/Assistant Dispatcher- Immediate positions. Reagan Nat'l Airport. Ph 703-628-1100.

IT

ITP

Information Technology Placements, a division of Legal Placements, Inc. is seeking experienced qualified candidates for these immediate opportunities:

Litigation Support Specialist
(Concordance, Summation, IPRO, iConcect, LiveNote) ALL LEVELS - Hot, hot, hot!!
Network Engineers
(LAN/WAN, Windows 03/Exchange 03)
Network Administrators
(Active Directory/2000/Exchange)
Help Desk/Desktop Analyst
(Windows 2000/Office 2000/XP)
Law Firm Trainers with legal experience
Program Mgr/Project Managers
with Healthcare IT and Legal background

Our goal is to provide professional personal service to place exceptional people. These are real jobs! Perm, contract to hire, long & short term contracts available. Candidates with law firm experience a big plus! Please submit your resume in word format to:
jason@legalplacements.com or
john@legalplacements.com

LIFEGUARDS!—Year round pool supervisor needed in VA. Must obtain all certs. Must have vehicle & able to work long hrs. Call **703-426-1406.**

Maintenance
PORTER
Small Northern Virginia property management company seeks individual for multiple properties. Light Maintenance experience preferred. Must have own vehicle. Good benefits. Fax 703-820-2504.

A GREAT PLACE TO LIVE TO WORK

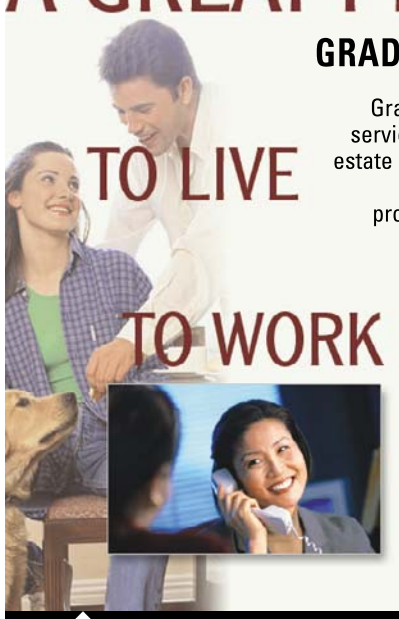

GRADY MANAGEMENT, INC.

Grady Management, Inc. (GMI) is a full service, residential, commercial and real estate consulting management firm, which oversees commercial & residential properties throughout Washington, DC and Baltimore Metro areas.

GMI is searching for exceptionally talented people who enjoy working in a dynamic and fast paced environment. If you need a new career or a great new home, contact GMI today.

Marketing Consultants
Maintenance Techs
HVAC Techs
Groundskeepers
Roving Marketing Consultants

For an appointment or a new career
Visit our Website at
www.gradymgt.com

EOE

POHANKA CHEVROLET

USED CAR AUTO SALES
BIG $$$
ATTENTION! ATTENTION!
Looking for greener grass? Look no further. Come join the hottest used car super center in the No. Va. Area. Top payout plus bonuses. 120+ volume used car dept. looking to get to 150+. Want to join the money and fun?
Call Dan McVicar at
703-738-3270
or 703-738-3271

NEW CAR AUTO SALES
$50,000-$150,000
First Year Earning Potential
WE ARE LOOKING FOR PEOPLE WITH:
- High energy and enthusiasm
- Professional attitude
- Impeccable reputation
- The ability to put training into action
- The desire for success, high income and a future

Previous sales experience will be considered but prior auto sales experience is not required. the right candidates will have a great future with no limits on his or her income and career.

To schedule an interview, please call Lou Costanzo or Sam Hadi at
703-968-6677

SERVICE OPPORTUNITIES

ENTRY to MID LEVEL TECHNICIAN OPPORTUNITY
If you are tired of just changing oil and want to pursue a career as a technician, this is an excellent opportunity to:
QUICK SERVICE TECHNICIANS

MID to TOP LEVEL TECHNICIAN OPPORTUNITY
Due to our high volume of service work, and steadily increasing customer count, we are accepting applications to fill open positions in our Chevrolet service department for:
GM EXPERIENCE?
HIGH PAYING OPPORTUNITY

Get started with one of the areas largest volume Chevrolet Service Departments.
*Plenty of work!
*We pay the difference in Cobra transfer!
Call Tom Rash For Interview
571-220-6138

WE OFFER: Great Schedule • Great Benefits • 401k • State-of-the-art facility
Advancement Opportunities • Paid Vacations • EOE

Classifieds

JOBS

Iron Worker/Blacksmith
Architectural & art metal shop seeks qualified mechanic for high end work in iron, copper, and brass. 301-946-4605.

LANDSCAPE MANAGER

Needed for large company in Annapolis area. Enormous growth potential. Responsibilities include running daily operations of sod/seed/grading division, supervising and hiring/firing up to 40 employees, scheduling jobs. Daily communication with customers. Troubleshooting and meeting budget/sales goals. Great opportunity for applicant who is a motivated self starter. Excellent salary with full benefits package including company vehicle and 401k. Call 410-974-0528 or fax resume 410-757-6509
hredmon@childslandscape.com

LEGAL ASSISTANT
Silver Spring, MD. Bilingual (Spanish). Love your work & your pay. Exciting litig. work for lawyers in the news. We aggressively pay great initial salary & raises for top perform. Great benefits; reasonable hours; paid parking. Apply immed. Fax: 301-495-8815 www.markskatz.com

MANAGEMENT
GENERAL MANAGER
Gen. Mgr. to run busy, luxury day spa in Tysons. 3 yrs. + exp. industry related. Exc. benes. Call Laurie: 703-448-8388 Fax resume: 703-848-0729 or lmatthews@rdspas.com

MANAGER, PET RESORT
for new, state-of-the-art, full svc Pet Resort loc. nr Wash, DC. Mgmt exper. req'd. Must enjoy developing a rapidly growing start-up business w/unltd potential. FAX cover letter & resume to: 866-821-9700 or perfectcanine@yahoo.com

Managers— Entry-level hourly management positions. AMC Theatres. Fax 703-236-1089.

MARKETING/ENTRY LEVEL
SPORTS ENTERTAINMENT
Growing Adv. Co. just signed Baltimore's Major League Baseball team, has **F/T ROOKIE** pos. in **E-LVL:**Sales, Marketing, Promotions. No Exp. Nec. Rapid Advcemnt. **MUST BE ABLE TO START IMMED.** College Degree preferred! Up to $42K 1st yr. Call Elizabeth at 703-534-7056 or fax resume to 703-534-7076.

MEDICAL RECEPTIONIST
Spanish-speaking, P/T, Med. Recept. needed immed. Fax resume to: 703-823-4067.

Legal Secretary
BETHESDA, MD
Tired of commuting to DC? Great opportunity awaits you at our mid-size law firm located 2 blocks from the Bethesda Metro. Experienced litigation Secretary/Para. needed for 3 busy Associates. Position requires 5 or more years of experience, college and proficiency with Microsoft Suite. Attention to detail, good typing and dictaphone needed. Competitive salary and benefits. For immediate consideration please email your resume to: ggoodfellow@sgrolaw.com or fax 301-986-1301

MARKETING — — Canvassers wanted to work for a 15 yr old home improvement co. ranked #19 in the Nation. We need motivated indiv's with their own transp. to canvass local neighborhoods throughout MD & VA. Above average pay, many bonuses. Call Bryan, Mon-Fri, 10-2pm 703-691-9100

MEDICAL ASSISTANT
Dermatology practice in Sterling.
Fax resume to 708-585-0595

MEDICAL, X-RAY TECH/MED. ASST. Busy urgent care medical center in McLean, VA seeks full-time/part time AART cert. X-ray tech; must be able to take basic x-rays, EKGs, venipuncture, give inj., assist doctors, and perform simple lab tests. All responses must include a current copy of x-ray registration to be considered. Benefits. Great pay. Fax resume to David at (703) 339-1606

Merchandiser
Growing distributor in the publishing industry seeks highly motivated merchandiser in the Washington area. Position involves merchandising books and magazines while interacting with management in a home improvement retail chain. Qualified candidates will have reliable transportation, possess strong communication skills, good work ethic and a positive attitude. Pay based upon base salary plus monthly sales bonuses. Call 888-236-9457 ext 239. Merchandise experience preferred but not necessary.

MODELS, ACTORS, SINGERS and DANCERS Audition for TV and Cable Comml's, also fashion and music videos, catalog and print. 215-602-8666

MODELS, ACTORS, SINGERS and DANCERS Audition for TV and Cable Comml's, also fashion and music videos, catalog and print. 215-602-8666

Mortgage
LOAN OFFICERS WANTED
Growing mortgage brokerage licensed in DC, FL, MD, and VA seeks experienced and skilled loan originators. Competitive commission, health & retirement benefits. Minimum 2 years banking and/or loan origination experience. Fax resume to Jason at 703/212-7553.

MEDICAL ASSISTANT—Full time. Monday-Friday. Bilingual Spanish/English. Benefits. Great for pre-med. In Vienna. Send resumes to 703-242-6368, attn: Linda.

Medical Receptionist/ Medical Assistant
Pain Management Clinic, Ar- lington, VA. Full Time with benefits. Fax resume to Julie at 703-237-3105 or email to KaplanClinic@his.com.

Nanny, after school care. Flex hrs. Duties include trans. to/from school and after school activities. Springfield/Falls Church. Ph 703-971-9279.

NANNY WANTED!—FT, Spanish speaking legal needed in Rockville. Lt hse kpng. Call Sandra at 202-271-4123.

NURSE PRACTITIONER
Experienced Adult Nurse Practitioner for busy Rheumatology practice. Virginia License required. Fax resume and salary requirements to 703-359-9705.

OPTICAL STAFF
Leesburg/Fairfax. Pleasant office. Exc. pay/benefits. Fax 703-691-1938

OPTOMETRIST
PT and Sat. 9/25. Springfield Mall.
703-719-9198

PAINTERS—w/exper. & HELPERS willing to learn trade. FAX info to: 301-499-5412

PAINTING ESTIMATOR—Exper'd in painting & wall-covering take-off. Sal. per exper. Medium size union co. w/great reputation. Benefits. Start immed. Call 571-203-0460FAX: 571-203-0463

PARALEGAL
Fairfax law firm seeks applicants to train as paralegals. This is your opportunity to enter into the growing field of real estate law. Applicants must possess strong administrative, organizational and communication skills. Resume must include salary requirements to **kstone@logs. com** ; or fax to 703-449-5823.

Paralegal

LEGALSOURCE

Legal Assistants
We have many opportunities available at great DC firms. All exp levels are accepted, from entry level to seasoned paralegal. For immed consideration send resume to jobs@sourcestaffing.com or fax to 202-737-4400

OPHTHALMIC TECHS— Offices in Chevy Chase & Rockville. Fantastic benefits. Fax resume Rob 301-652-2957

Physician Assistant
Bethesda IM group seeking certified PA to join our team. Mon-Fri. Competitive salary and benefits. Please fax your resume to 301.493.9634 or email ppacam@aol.com

Physician
Doctor to perform screening, physicals, PT. Small downtown DC office. Salary $40/hr. Fax resume to: 202-628-0123.

PLASTER—Min 5 yrs exp. Tools, transp, & references. Call MAC Contractors at 301-608-8974.

PLUMBERS —Established Rockville plumbing co. seeks local remodeling & new construction Plumbers w/min 5 yrs exper.
Top wages and excellent benefits. Call R.V. Carey's Plumbing at 301-424-8899

CAPTEL®

Political Fundraising
Nations foremost political fundraising company seeks Telephone Reps. for election campaign work. Immediate openings. Gain first hand experience in national politics. Potential to earn $12-$20/hr. Great location on Cap Hill nr Union Station Metro.

Call 202-546-0296
and Fax resume:
202-546-3871, or E-mail:
info@captel.net EOE

PROPERTY MANAGER
Needed for new 330 unit mid-rise condomiums in Reston, Va. Previous experience is required. Please send resume and salary requirements to: jshehadi@legumnorman.com

PSYCHOLOGY TECHNICIANS
PT positions available for technicians to work in PG Co. in home based program for children w/autism. Must have vehicle and ability to attend req'd trainings & strong desire to work with children. Fax resume to 301-762-5230, attn: Ms. Sackey. Visit us at:
www.csaac.org
EOE

PROGRAMMER
.Net/SQL Programmer w/good understanding of low level IP protocols needed for Herndon tech firm. Web & electronics exper. a plus. Email resumes to: **rahoel@freeporttech.com**

Property Management
Silverwood Management, Inc, a new and growing company specializing in managing LIHTC multi-family apartment communities,has immediate openings in the Arlington and Alexandria areas.

Property Manager
Leasing Consultant
Maintenance Supervisor
Maintenance Technician

Bi-lingual candidates (Spanish/English) a plus for all positions. Fax cover letters/resumes and salary requirements to 703-481-9804

Property Mgmt
A.J. DWOSKIN
& ASSOCIATES INC
Real Estate Development And Management

Come & join a Northern Virginia Property Management Co.

We are looking for enthusiastic individuals to join our family!

OPEN POSITIONS
* Residential Property Mgr
* Residential Asst. Prop. Mgr
* Residential Maint. Sup.
* Maintenance Techincian
* Leasing Consultant
* Receptionist

Please send resume to:
A.J. Dwoskin & Associates, Inc.
9302 Lee Highway, Ste 300
Fairfax, VA 22031
Attn: Human Resource Dept
Fax: 703-934-6425
www.dwoskin.com

Publishing
EDITOR/RESEARCHER
Military Living Publisher is looking for editors with computer aptitude. Military spouse, retiree or family member background a big plus. Full-time plus benefits, 25 thousand to start. To arrange interview, e-mail rj@militaryliving.com; questions call RJ at 571-216-7829.

Redefining **Retail.**

Open House

Colony South Hotel
Wednesday, September 15
3-8 pm
7401 Surratts Road
Clinton, MD 20735

Sheraton College Park
Wednesday, September 22
3-8 pm
4095 Powder Mills Road
Beltsville, MD 20705

Only Verizon Wireless retail lets you be rich in many ways: experience…career satisfaction…excitement…your wallet. Our sales professionals act as consultants, working closely with customers to provide need-driven solutions and maximizing each transaction. It's how our business prospers…and so do you.

Retail Sales Representatives

Committed to employee satisfaction, we offer a total rewards package that reflects our standing in the industry. You'll receive highly completive compensation, health benefits from day one and much more. **College degree and bilingual skills (Spanish/English) are highly desirable.**

If you cannot attend the Open house, call 1-877-702-JOBS and reference code 183-9999W.

Own Your Career.

verizon wireless
We never stop working for you.®

We are an equal opportunity employer, m/f/d/v.

Classifieds

JOBS

PLUMBER
Experienced in residential remodeling. Top pay. Paid holidays. No oncall. Montgomery County area. Call 301-650-9102

Production

Production Manager

Leading Political DM Co seeks experienced Production Manager for the Election Cycle. Responsible for the day-to-day management of the company's production process, maintains production schedules and is responsible for implementing internal QC procedures. Min. 4 yrs exp in printing and mailshop production, 2 or more yrs of personalization exp. Must also have a broad understanding of all aspects of direct mail production and the ability to manage a substantial and complex workload of projects. Must be able to troubleshoot frequent and sometimes difficult client crises. Salary commensurate with exp, great benefits. Email: jobs@mshcdirect.com

Public Relations

PR/Marketing with local restaurant group. Local independent restaurant group needs F/T, in house PR Marketing person to lead marketing efforts for new and existing restaurants and specialty food retail. Applicants should have excellent writing and people skills and a love of food and wine. Some PR/Marketing experience required. Excellent growth potential. Fax resume 703-549-8520 or email escbp@aol.com

Publishing

PUBLISHING APPLICATIONS MANAGER

Leading psychiatric publisher seeks experienced manager for online subscription database, software upgrades and systems support. Candidate must have experience with software systems and excellent knowledge of Access, Excel and Outlook. Proj Mgmnt exp and ability to work alone are desirable. Bachelor's degree and software support exp reqd. Comparable salary, with excellent benefits and location near Metro.

Send resume and cover letter to **hr2@psych.org** with PAM in the subject line, or mail to Human Resources, Attn: PAM, P.O. Box 13610, Rosslyn Station, Arlington, VA 22219-9998. EOE.

RECEPTIONIST

2 years work experience. H.S. diploma required. Experience with publisher. Good organizational and communication skills. Must be at ease dealing with the public. Bethesda based company. Email resumes to: jobs@vicorinc.com or fax 301-320-3287

Receptionist

Busy executive office of builder/developer in Burke, VA is looking for experienced person to answer phones, greet people, and help with other administrative tasks. 10:00-5:30 Mon- Fri - please e-mail resume: vparsons@vanmetrehomes. com or fax to 703-239-0395. EOE.

RECEPTIONIST

Busy executive office of builder/developer in Burke, VA is looking for experienced person to answer phones, greet people, and help with other administrative tasks. 10:00-5:30 Mon-Fri. Please e-mail resume to: vparsons@vanmetrehomes.com or fax to: 703-239-0395. EOE.

RESTAURANT

COMING SOON!

Bailey's PUB & GRILLE SERIOUS FUN

Crystal City

We are an up-scale, social gathering place with sports entertainment, full service food and beverage, state-of-the-art audio/visual systems. Currently hiring for 'All Front-of-House & Back-of-House' positions and Restaurant Managers. We are looking for individuals who will thrive in a Fast-Paced Environment'. Bailey's is full of opportunities and excitement. We provide competitive wages and flexible work schedules.

Please apply in person to:
Bailey's Pub and Grille
2011 Crystal Drive, Ste. 200-A
Arlington, VA 22202
9:00am - 6:00pm
Monday - Saturday

RESTAURANT

EXPERIENCED COOKS & SERVERS

FOR IHOP Restaurant. For Prince Georges County & Clinton, MD & No. VA. Good pay/benes. FAX resume: **(301) 441-3144**

RESTAURANT

MANAGERS & ASST. MANAGERS

Needed. Bilingual preferred. Health insurance, bonuses. 7 locations in No.Va. Salaries from $26K-$46K. Call Mr. Tellez for appointment 703-817-7700 ext. 1100 or fax resume to: 703-631-3395

Restaurant

NOW HIRING

Experienced wait staff, cook, bus and delivery person. Apply in person at Luigi's on 19th street, between L and M.

RESTAURANTS -

Stone Fish Grill is hiring GM's, Assistants,Executive Chef, and Sous Chefs. Email resume to ericcrdg@aol.com

RECEPTIONIST—Mortgage co. in Fairfax City needs exper'd receptionist with pleasant outgoing personality. Typing & some computer skills req'd. Answer phones, greet visitors & administrative duties. Established co. w/benefits. Call Don 703-591-5626.

REPORTER
TAKE&TYPE REPORTER— Busy Court Reporting firm looking for take and type reporters, vaction, health insurance, paid holidays. Must have experience. Fax resume to: (202) 296-3468. Attn: HR-Rept

RESTAURANT

Asst.Mgr&General Help

Quick Service Indian Rest. Springfield (703) 307-6614

Restaurant

Exciting opportunities with new independent restaurant

Be part of a dynamic, successful, independent restaurant. Opportunities for employment at all levels: management, pastry chef, line cooks, utility/dish, prep cooks, hostesses, & servers needed. Excellent growth potential at all levels. Fax resume 703-549-8520 or email escbp@aol.-com

RESTAURANT

NEW RESTAURANT OPENING. Angeli Pizzeria, 10869 Lee Hwy, Fairfax, VA 22030. Hiring COOKS, WAIT STAFF, DELIVERY DRIVERS. CALL 301-408-8007 to arrange interview or FAX resume to: 703-218-1973

RN /Nurse

A Rewarding RN/Nursing position is waiting for you at NASA Headquarters in downtown DC! Will provide direct patient care in an Occupational Health setting. Will be responsible for establishing and maintaining customer relations with federal agencies. Requires ability to exceed customer expectations and possess the ability to perform complex problem solving. Strong triage and venipuncture skills required. ACLS certification required. Must have previous experience working in an occupational health setting. To be considered for the position please send you resume along with a cover letter and salary requirements to:
L. Turner at 301-594-4967

RN/Nurse Occupational Health

We are seeking a RN/Nurse who will be responsible for establishing and maintaining customer relations with federal agencies and providing oversight and review of federal agency agreements. Must possess excellent customer service skills and be proficient in MS Office. Must be able to demonstrate a practice of continuous quality improvement process, including the ability to perform complex problem solving. Must have previous experience working in an occupational health environment. To be considered for the position please send you resume along with a cover letter/salary requirements to: L. Turner at 301-594-4967.

SALES

CANADA DRY

CANADA DRY POTOMAC CORPORATION LANDOVER, MD

We offer Career Opportunities for individuals who want to join a winning team.

CDL DRIVERS-CLASS A&B
SALES MERCHANDISERS
CONVENTIONAL SALES
WAREHOUSE SUPERVISOR

Opportunities in MD, DC & VA

As a member of our Staff, you will share in the satisfaction of knowing that you and your team have sold and delivered Soft Drinks to the public, that are of the finest quality delivered. Our customer service commitment second to none!

Excellent Compensation and Benefits:
- Job Security - steady year round work
- Paid Vacation
- Paid Holidays
- Hospitalization Insurance
- Dental Insurance
- Retirement Plan

APPLY IN PERSON AT:
3600 PENNSY DRIVE, LANDOVER, MD 20785 or fax resume to 301-341-5160.
For Virigina apply at 5330 PORT ROYAL ROAD, SPRINGFIELD, VA 22151 or fax resume to 703-321-7824

We are an EOE/AA M/F/H/V

SALES

FRONT DESK SALES

Join a dynamic team. Mclean salon seeks FT/PT Front Desk Sales position. Must enjoy people. Some computer operations. Thrive on fast paced environment. Great opportunity for qualified individuals. Call to schedule your interview 703-821-2522 or fax resumes to: 703-821-1304

SALES/MARKETING MANAGER

Integral provides nuclear cardiology, positron emission tomography, & gen. nuc. med. imag. svcs throughout the NE USA. We have a FT employ oppty for a Sales/Mktg Mgr to professionally create, maintain, & expand business for our outpt PET facility in Wash, DC & Metro area, + MD. Rqmts: Bachelor's or equiv. exp. in related field, 5+ yrs healthcare industry exp., exp. in Marketing, exp. in Oncology Pharmaceuticals pref., valid drivers license, etc. Excel. bnfts & comp pkg. Fax resume 610-993-1651 or email jobs@integralnuclear.com. Visit our website at www.integralpet.com. EOE.

RESTAURANTS -

Stone Fish Grill. Apply at Red Star Tavern,880 Capital Center Blvd. Largo, MD 20774. Hiring Servers, Host/Hostesses, Dishwashers, Bartenders, and Bussers. Come in person. NO phone calls.

RETAIL STORE MANAGER
PEARL ART AND CRAFT
Rockville area. Good salary & benefits. Email resume to: ajkj22@msn.com

Retail

Vu Couture Showroom Mgr

www.vucouture.com-Modern bridal. Please apply if you are fashionable,proactive,organized & independent. Resumes to **job@vucouture.com**

Sales

Insurance Sales Assoc

Licensed sales associates needed for busy State Farm agencys in NoVA. Career positions available offering competitive base salary, commissions and benefits. Work close to home in a fun environment. If you have a track record of success, agents for the largest insurer of cars and homes in the country has a place for you. Fax resume to 703-218-0648.

SECRETARY—Company seeking a secretary/salesperson. Salary plus commission. 301-366-7011.

SECRETARY

LEGAL SECRETARY

Prestigious downtown law firm near Metro Center has immediate openings for efficient and experienced secretaries.

- 1-2 years of legal or administrative experience is strongly preferred
- Experience with Microsoft Word preferred
- Candidate must have excellent communication and organizational skills to coordinate and manage multiple projects in a fast-paced environment
- Duties include, but are not limited to, typing, maintaining a filing system and answering multi-line telephones. Ability to work independently and as a team player
- Hours are 9:00 a.m. - 5:30 p.m. and availability for overtime is a must

Competitive salary and superb benefits package including on-site fitness facility. Send resume with cover letter to:

Carrie C. Chiappa
Recruiting Assistant
Williams & Connolly LLP
725 Twelfth Street, N.W.
Washington, D.C. 20005
Fax: (202) 434-5029
E-Mail: employment@wc.com

Social Work

MENTOR Maryland

Social Workers Needed

MENTOR, Maryland, a nationally known therapeutic foster care agency, in collaboration with the Alliance of the Chesapeake Bay, is seeking licensed social workers (BSWs/LSWA) and (MSWS/LGSW) to serve as Clinical Coordinators and as Family Case Managers. Our clinical team consists of outstanding BSWs, LGSWs, LCSW-C, LICSWs, and a Board Certified psychiatrist as Medical Director to work in our Maryland and DC offices.

Candidates must have preferred experience in foster care, child welfare, or mental health services. Small caseloads of 8 to 12 clients. Supervision provided by LCSW-C's.

Salary is commensurate with experience. Flexible hours, medical and dental, 15 Vacation Days/7 Health Days, 7 Holidays, 2 Personal Days, 401K Plan (with company match), a short-term Disability coverage.

Send or fax resume and cover letter to:

Michelle Farr,
LCSW-C, LICSW
Alliance of the
Chesapeake Bay/
MENTOR Maryland
643 Pennsylvania Ave SE
2nd Floor
Washington, DC 20003

Fax: 202-543-7583

Email:michelle.farr@
thementornetwork.com
MENTOR Maryland is an
Equal opportunity employer
M/F/D/V

Sales

OFFICE FURNITURE SALES
Outside position. Dealer experience only. Email resume **jmurphy@washingtonworkplace.coml**

SALES

Showroom Consultant

We are seeking a highly motivated individual with a strong commitment to excellence and a desire to advance based on individual performance. 1-2 years of design/sales experience preferred in lighting, kitchen or bath industry. This opportunity is in the Springfield area and includes an attractive financial package with benefits. Send resumes to
marie.kauma@ferguson.com
or fax to 703-642-5087

EOE-M/F/V/D

Sales/Wellness—Independent sales reps. Forget the suit and the commute. $1 Trillion wellness industry, 59 countries. 202-537-0272 4MoneyToBurn.com

SEAMSTRESS/TAILOR

Experienced. FT/PT. Alexandria area.
Call 703-998-6464

SECURITY

OPEN HOUSE
SECURITY OFFICERS

Channel Inn Hotel, 650 Water Street, SW (Waterfront). No phone calls to the hotel, please. **Sept. 18, 10:00am-7:00pm AND Sept. 19, Noon-6:00pm.** Questions, please call: (301) 877-2364

SILK SCREEN PRINTER
Sporting goods company in business for 40+ years seeking experienced screen printer. Great pay, vacation, and health. Call for interview with Teresa or Brenda at 301-568-1800

CAREER TRAINING AND EMPLOYMENT SERVICES

REACH FOR THE SKY

Career Blazers LEARNING CENTER

Train for a career as an
- Executive Secretary • Accounting Clerk
- Office Manager
- Help Desk Professional
- Network Professional
- Computer Technician
- Medical Administrator
- Medical Billing Coder

Get the skills you need
- Word • Excel • Powerpoint • Outlook
- A+ Cert • Network+ • MCSE

www.cblazers.com

Climbing The Ladder Of Success Just Got Easier!

Placement Assistance
Register Today, Start Tomorrow
Financial Aid Available If Qualified

202.467.4223
2131 K St., N.W., 7th Floor

***Learn to be a* MEDICAL ASSISTANT**

Sanz since 1939

✓ Financial Aid If You Qualify
✓ Job Placement Help
✓ Day & Evening Classes

3 Convenient Locations
DC (202) 872-4700
MD (301) 608-2300 **VA** (703) 237-6200
Programs vary by campus. Call for details.

NORTHERN VIRGINIA COMMUNITY COLLEGE
MEDICAL EDUCATION CAMPUS
Health Service careers expected to increase nearly 32% by 2012

Dental Assistant
Medical Assistant
Pharmacy Technician
Nurses Aide/CNA
Medical Dental Receptionist
Clinical Data Coding

State-of-the-art facility. Instructor led, hands-on training. Competitive tuition. Financial aid for those who qualify. Job placement assistance available. Classes forming now.

Call Today
703-822-6523•cehealth@nvcc.edu
6699 Springfield Center Dr•Springfield, VA
www.nvcc.edu/medical/continuing

SATELLITE INSTALLER—
N.Va. Own truck & tools. $1,000+/wk. Call 571-237-4574

SUBCONTRACTOR—Subcontractors to install commercial sound systems and satellite dishes in No. VA/MD. Must have van and liability insurance. 703-725-0183

TEACHER—Enthusiastic individual needed for children's mobile fitness program. Training provided. Call: 703-443-1809.

TEACHER
F/T Comp. salary, CDA or degree. Fax resume to: 202-488-7368 or mail Daycare at the WOC, 409 3rd St SW Suite 109, Washington, DC 20024

Tree Climbers/Laborers
Pay based on exp.
301-996-4629.

Warehse/immed openings
Stock Clerks & Loaders. Will train right person. 1 time reg. fee. Labor Jobs Now: **202-291-5627**
www.dclaborjobsnow.com

WORD PROCESSING
TRANSCRIPTIONIST — FT Busy court reporting company seeking in-house transcriptionist. Must be able to pass difficult grammar test. 85 wpm minimum. Health insurance, vacation, paid holidays. Please fax resume to: (202) 296-3468. ATTN: HR-TRAN

CAREER TRAINING AND EMPLOYMENT SERVICES

MODELS

Seeking children from 2 years old through adults all ages. Catalogs, commercials, tv, no experience necessary. No fees. Selections at 6PM or 8PM, Monday 9/20, Springfield Hilton, I-95 exit 169-A. Models-net International
570-558-7925 ext. 420
www.highlite.com/spring

Classifieds

CAREER TRAINING AND EMPLOYMENT SERVICES

Computer Institute

(301) 424-0044 or
(703) 849-0099
WWW.TRAINUS.COM

VA/GI Bill, WIA sponsored for qualified candidates
A+, Network+, MCSA/MCSE
Web Designer/Developer
Oracle Developer & DBA
HTML/XML, Dreamweaver
Photoshop, Flash
JavaScript/Java
ASP.NET, Cold Fusion

BUSINESS AND FINANCIAL OPPORTUNITIES

BLIMPIE SUBS & SALADS—Newly built, excel location at Westgate Shopping Ctr at Manassas 703-220-3337 or 571-264-8298

LIQUOR STORE— 1812½ Rhode Island Ave N.E. Owner died. Building & equipmnt. $360K(neg) 202-726-1931

VENDING
A Coke/M&M Route-Must Sell
Great locs - Earn BIG $$!
$0 Dwn/fin. 1-800-367-6709 x4321

STUFF

BDRM: $565. 6pc Cherry Set. New in boxes. Can dlvr. **301-343-8630**

BED $$ $170—A DBL PILLOWTOOP, new qn. matt. set. in plastic w/warr. Can deliver. **301-399-7870**

BED $125 Full Size Matt Set. NEW in plastic. Can deliver. **301-399-7870**

BED— $135 Full sz matt set, new in plastic w/warr. 703-898-8768

BED— $175. A double queen pillowtop matt set, new in plastic w/warr. Can deliver. 703-898-8768

BED-$255—King PillowTop set. **NEW** in plastic.-Can.Del. 301-399-7870

BED—$260 King PillowTop, new w/warr, can dlvr. **703-898-9247**

BED—mattress set sale, large selection, all sizes in plastic, $80-$280/set. Make offer. Credit cards accepted. Warranty. Delivery available. Call A.J. 301-674-2843

BEDRM — 5pc cherry set, new in boxes. $565. Can del. 703-898-9247.

BEDRM— All dovetailed 7pc cherry sleighbed set $795! New in boxes. Can deliver. 703-898-9247

COUCH— New Microfiber, hottest look today! $450. 703-898-9247

FLOORING SPECIAL—Carpet overstock, hardwood $5.99/sf. Prices include quick installation. 301-341-2499.

FURN—**BLACK LEATHER SOFA** Brand new! Must sell. $550. 703-898-9247

FURNITURE-Teak—Scan, Hundevad, breakfront, credenza, bookcase/desk. Best offer. 703-370-6936

HERNDON/SAT Sept 18/8AM-4/DON'T MISS THIS SALE!—tools, jon boat, hshld, **CARS & HOUSE! 1033 JEFF RYAN DR.**

home security —cameras, alarms. starting at under $200. all major credit cards
PINEWELL PROPERTY & PROTECTION
804-785-2500

HOT TUB—STILL IN WRAPPER, 7X7' 31 jets, 2 pumps, waterfall, aromatherapy, ozonator, lifetime warr. Retail $6500; $3500. 571-237-9654.

Leather—sofa/love/chr, new boxed $1275 Can separate. 703-898-9247

MISCEL/MVNG — Bernina 1260 Sewing mach w/attach. Sol. oak student desk, desk chr, Nordic track tread mill, wheel chair, walker, Oreck XL Vacuum, sew mach wrk sta, 6' wdn fncng Doug 301-262-2695

PIANO/KNABE BABY GRAND
American crafted, 5'1" ebony, Call 703-866-3060

YAMAHA G5 GRAND PIANO—excellent condition, satin ebony finish, 6-6, climate control system, $9K includes moving and 1st tuning. Call Dan 301-467-7171

TICKETS

O'S * RAVENS * SKINS * MODERN MILLIE
METALLICA * TIM MCGRAW * TOBY KEITH
800-450-3587 www.aah-tickets.com

REDSKINS*TERPS*O's
BARRY MANILOW * TIM MCGRAW
R KELLY & JAY Z
MYSTICS * GLORIA ESTEFAN
301-985-6250
www.greatseats.com

PETS

ADOPT A CAT/KITTEN—Vet checked. Call Feline Foundation. 703-920-8665. **www.ffgw.org.**

BOSTON TERRIER PUPS—reg., S&W, blk & wht, friendly & feisty. $400. 804-694-0575

DOG TRAINING
Problem solving, obedience, personal protection. All ages, all breeds. **Applejack K-9 Academy,** 301-884-7547 Charlotte Hall, MD

YORKIES/TEACUP—3 M, 2 F. Toy Yorkies, 5 M, 1 F. We Deliver. 301-919-7664

RENTALS

AAFB & PG CO.—1,2 & 3BR. $1000-up. Bad credit no problem. **100% guar. approval.** 301-736-2810

ABLE TO AFFORD-Yet Got Denied?
Don't despair! Places MD/DC/VA
Call: **The Right Place 888-813-5689**

ADAMS MORG/Kalorama Tri—Elegant sunny 1BR, new renov, Euro chrm. Fab kit., hdwd flrs, solarium, security desk, steps to metro, nightlife, zoo. Avl! $1675+utl. 202-483-3129

ALEX/395— 1BR, Cath ceilg, new Kitc & BA, W/D, w-i closet, Balc, gym/pool, prkg. $1340. 202-832-8736.

ALEX/Landmark—2BR/2BA, w/d, incl all utils, cable, reserved garage parking, pool/gym, convenience store, close to 395, 495, bus/metro, $1450, Must rent soon -- 1st month FREE! 703-642-6237.

ALEX/OLD TOWN—Spacious garden style 1 BR apt avail immed. Flex. month to month lease. $1125-$1165. Call 703-836-4017.

ALEX/Rosemont— Nr Old Town. 2BR, 1BA, well maint, fncd yd, nr 2 metros, avl 9/15, $1750. Call 703-250-1627/703-582-1847

ALEXANDRIA **EHO**

Lafayette Apartments

1 BEDROOMS FROM $795
2 BEDROOMS FOR $865
1 & 2 BRs w/opt. dens, Wlk in closets, Fitness Ctr, Min. to Nat'l Airport, Pentagon, Metro & DC.
888-299-6274
Income Limits apply
Professionally Managed by
Silverwood Management Inc./EHO

ALEXANDRIA **EHO**
Make Yourself Right At Home
- Luxury Apts & Garage Townhomes
- Short Term Leases Available
- Full-Size Washer & Dryer

Millbrook at Mark Center
1-877-298-4268 (toll free)

ALEXANDRIA
FOXCHASE
CALL FOR GREAT SPECIALS!
1 & 2BR APT HOMES
Alexandria's Finest! Loaded w/amenities.
30 Day Money Back Guarantee!
(866) 215-4364

Alexandria
Incredible Location, Value & Service!
RIVERSIDE PARK
Studio 1 & 2 BR APTS.
FREE SHUTTLE TO HUNTINGTON METRO!
Military & Government Discounts!
1-866-259-2846

Alexandria
KEY TOWERS
I395 at Landmark
2 BR Penthouse Avail
Incredible Price! Act Now!
877-283-0988

ALEXANDRIA, VA **EHO**
KINGS GARDEN
- Walk to Schools, shopping, and Huntington Metro
- Floor to ceiling windows
- Walk-in Closets
- Balconies or Patios

877-317-0279
6300 South Kings Hwy

ANNANDALE **EHO**
THE PARLIMENTS
- **FREE UTILITIES**
- **Spacious kitchens**
- **Walk-in Closets**
- **Hardwood floors**
- **Patios & Balconies**
- **Swimming Pool**

877-316-6297

ARL/Col. Pike/Pent.—1BR TH sep DR. W/D, deck. Pool, Tennis, h/w flrs,10/1. $1100. 703-329-9545. O/A.

ARL
FILLMORE GARDEN APARTMENTS
'BEST DEAL IN ARLINGTON'
1 BRS $890; 2BRS $990
Free Utilities!
877-205-3931 FOR APPT
www.fillmoregardenapts.com

ARL—lg 1BR Condo, wk to metro/Pentagon/Crys City, all util incl, av now, $1250. OLREA, 703-609-5868

Arl/S. Fairlington— 2 BR, 2 BA Claren. $1600/mo. Call Tom, 703-314-7374. **The Tom Team, RE/MAX Allegiance,**

ARL. VILL — Lg. 2-BR cor TH/condo, sep. D/R, W/D, D/W, deck. Pool, tennis. hdwds,charm. $1400 703-534-4445.- 1201 S. Barton St. #179

ARLINGTON

Monterey Apartments

1, 2, 3BRS avail
Monterey Apartments
877-596-3460
Professionally Managed by
Silverwood Management Inc./EHO

ARL/Ballston Metro Station— Continental. Brand new 1BR w/frpl. Call 240-277-6660

ARL/Clarendon—Charming 4BR, 2BA, fplce, yd, 2 porchs, 3 blks Metro. O/A. $2800. 703-527-6415

ARL/COURTHOUSE

Marbella Apartments

MIN. TO DC & NAT'L AIRPORT
1, 2 & 3BR newly renovated units with secure entry, w-w carpt, sep. dining areas & new appl.
877-596-1268
Professionally Managed by
Silverwood Management Inc./EHO

ARL N/FALLS CH —Lg rambl, 3BR, LR, fp, fam rm, fence $1550. 703-591-7525 open Sat & Sun 1-5.

ARLINGTON **1200 S. Courthouse Rd**
DOMINION PLAZA
Effcy $780-$905
1BR $960-$1060 **2BR Fr $1155-$1285**
Newly Remodeled Apartments with Gourmet Kitchens Available
All utils incl. Fitness ctr, new business ctr, controlled access, on-site prkg. Walk to shopping & restaurants. Bus at corner to Pentagon Metro
*Limited Time, **1-866-664-1164**

ARLINGTON **2001 N. Adams St**
POTOMAC TOWERS
Conv to Key Bridge, easy access to Rt 66 & GW Prkwy, 3 blks to Courthouse Metro. Free on-site prkg
Effy $965* **1BR $1145*** **2BR $1395***
All Utilities Incl No Security Dep
***Starting Prices** **703-524-2220**

ARLINGTON

Quebec Apartments

A GREAT LIFESTYLE!
1 & 2 BRs avail with all-new interiors, fully carpeted.
QUEBEC APARTMENTS
877-597-7658

Arlington
Brand New Loft-Style
Featuring cork flooring, stainless steel appliances, granite countertops. Click Cafe, 24-hour state-of the art fitness center, **Walk to 2 Metro Stations.**
LOFTS 590 **(888) 235-6240** (toll free)
Charles E. Smith
SmithApartments.com

ARLINGTON **EHO**
COURTLAND TOWERS
Furnished Corporate Apts
All Utilities Paid
Maid Service Weekly
1 block from Metro
Free Cable TV
Call 1-866-446-6260

ARLINGTON **EHO**
RANDOLPH TOWERS
Furnished Corporate Apts
All Utilities Paid
Maid Service Weekly
1½ blocks from Metro
Free Cable TV
Call 1-888-234-0870

ARLINGTON **EHO**
RICHMOND SQUARE
High Quality Apt. Finishes
- Corian Counters
- Tile Flooring(Kit. & Bath)
- Full Size Washer/Dryer

Walk to Metro
Call 1-888-203-4509

ARLINGTON **EHO**
VIRGINIA SQUARE PLAZA
High Quality Apt. Finishes
- Corian Counters
- Tile Flooring(Kit. & Bath)
- Full Size Washer/Dryer

Walk to Metro
Call 1-888-275-7715

AU PARK—4 blks to Tenley Metro, 3BR, SR, 2½BA, fin bsmt, frt prch, fncd yd. $2900. 202-237-2775

BALTIMORE—Spac 2BR apt, 5 blks fr Penn Station in Baltimore. Wash/dry, 2 acs, 2216 No Calvert St. $650+utils. 443-854-2207

Beltsville
LIGHTHOUSE @ TWIN LAKES
Eff, 1, 2 and 3 BR Apts
Great Location, Amenities and Service!
Student and Govt. Discounts
Lease now for bonus savings!
1-877-283-0988
www.aimco.com/025031

BETH—3Br 2Ba, SFH, CAC, fpl, w/w carpet. $1750. **301-229-5867**

BETH/CH CH— KFII TH, 3br/2.5ba, fpl, **WALK TO METRO, SHOPS, THEATER. AVAIL. IMMED.** $2600+ 301-654-8816

Bethesda **EHO**
BRAND NEW APARTMENT HOMES
In Downtown Bethesda
Studio, 1, 2, and 3 Bedrooms
The Whitney
Live in the Tower or Villas
Only a few blocks from the Metro
1-866-454-5186
whitneybethesda.com

BELTSVILLE—Gorgeous golf course home. 4-BR/2-FBA/2-HBA at Cross Creek C.C. Fin. bsmt./rec rm, dbl gar., exc. loc. nr. Rts. 1, 29, & I-95. $2395/mo. 301-219-6676

BETH —4BR, 2½BA, famrm w/frpl, ofc lg deck, fin bsmt ½ ac lot. 2-car port, $3350/mo Open Sun. 3-6 P.M. No. on River Rd, R Seven Locks, L Cindy Lane #7908 301-320-2733

Beth/Grosv—2BR/1BA unexpectedly avail again, lowrise right at Metro, beaut view, tons of amenities, newly updated, avail immed. $1350 incl all util 301-294-3204

BETH/Grosvenor Park II—Beaut upgraded 2BR/2BA apt. at Metro. $1770. 301-652-1562

BETH/ROCKVILLE-1BR, bsmt, apt, pvt entr, TV/VCR, w/d, util/linens/mo clean incl. $1200. 301-946-0843.

BETHESDA- 4BR/2.5BA Brick House. LV w/frplc, DR, Sunroom, Fin. Bsmnt, CAC, Walking Distance to NIH $2200/mon Call Maria 301-299-9768

BETHESDA PLACE APARTMENTS
in the heart of Downtown Bethesda
SPACIOUS 1 & 2 BEDROOMS AVAILABLE!
Luxury Floor Plans-up to 1300 sf
1 BLOCK FROM METRO
866-390-7709

BETHESDA'S BEST
The Palisades
The new height of luxury in Bethesda! Studios,1,2 & 3BR Apts. Now Available.
866-269-6042
www.thepalisadesapts.net
A Southern Mgmt. Community

BETHESDA
WALK TO METRO
BRAND NEW, LUXURY 1&2 BR APTS
CALL FOR SPECIAL PRICES!
ROSDALE PARK
877-233-6462 **420 Rosedale Ave.**

BROOKLAND/CATHOLIC UNIVERSITY
GORGEOUS 4BR SF, 1½BA, walk to Metros (Red/Green) $2000. rent special. 202-250-1593

BUYERS/Living made Easy...
Why Rent when you Can OWN? Free List of great homes available w/ no MONEY Down, under $1,750 a Month. Free recorded messages 1-800-716-3409 code 3922. **RE/MAX Allegiance**

CAP HILL—2nd & Constitution, furn apts from $1150. 202-547-7767www.thecongressional.com

CAP HILL/451 Tennessee Ave NE—2BR, kit, bath, long hall way, w/w, cls to Metro & Subway. $700+ut gas & elec 202-396-1384

CAP HILL/LINC PARK—1BR, 1BA, cac, w/d, d/w, $950+utl. 703-352-1947

CAP HILL S.E. **WALK TO METRO**
Fully renovated 3BR., 2FBA, bsmt, CAC, new deck, off st prkg, $2000+uts. 202-374-3389

Capital Hill **$2500**
MOVE IN NOW!
Don't miss this opportunity to live in one of the most sought after neighborhoods in the city.
- 3 Bedrooms, 1.5 Baths
- Spacious LR/DR combo w/FP
- convenient to metro and BW PKWY

Call 301-706-2939.

Captial Hill—Male prof seeks rm to live w/in wlkg dist of Cap Hill bgng mid Oct. Lv msg 770-205-2980

CATHEDRAL AREA—Lg 1BR condo apt. Avl 9/15. Laund facil in bldg. Access to roof sundck. On st. permit prkng. No pets. $1100/mo. 301-933-8751

Cathedral Av NW **$1395**
LUXURY 1BR FOR RENT
hardwood, doorman, all Util. Incl., more, avail 09/20, 202-498-4982

CENTREVILLE—3BR 3.5BA.
6729 Stone Maple Terr. $1750/mo. Craig Monroe, 703-628-5097, MLS FX4963136. ERA Champion Realty

CENTREVILLE—3BR, 3BA TH, reserved prkg, w/d, deck, pool privs, NS, NO PETS. Cls to 66/28 $1500. 703-323-7222

CENTREVILLE
LAKESIDE APARTMENTS
MOVE IN NOW & REC' UP TO
1 MONTH FREE
703-830-2700
***In select units/restrictions apply**

CENTREVILLE/Londontown West
3BR/3BA TH, 3 fin lvl, back to park, patio, $1600. 703-222-4140

CENTREVL—5BR,3BA, FR, garage, $2000/mo. Min. 1 yr. lse. 703-830-7640

Chantilly—2br1ba th www.geocities. com/kokovoj 5715940761 $1195 Metro acsble shops green area

CHEVY CH **5480 Wisconsin Ave**
A Property of
Style & Distinction
HIGHLAND HOUSE
Limited Time Only: Rents from $955!
• Brand New Custom Designed Interiors • Utilities Included Walk to Metro • Garage Prkg Avail. • Short Term & Furnished Apts Avail.
877-510-8879
Polinger Shannon & Luchs

CLEVELAND PK— newly renov 1 BR bsmt apt. Sep entr, AC, W/D, pvt pool, Metro, shops, avl 10/1, $1100 incl utils. Lv msg. 202-537-6074

CENTREVILLE—Beaut. colo., 4BR, 2.5BA SFH, 2 car gar, w/d, deck, woods, wlkout bsmt, no pets, 1-3 yr. lease, $2,250. Call 703-830-9118, 571-332-4907 cell.

COLLEGE PARK **EHO**
UNIVERSITY GARDENS
Great for Students!
- HUGE BALCONIES
- Spacious closets
- 2 swimming pools
- Shuttle bus to UMD in community
- Small pets okay!

877-316-6285
1801 Jasmin Terr, Adelphi

College Pk/Berwyn Hgt—4BR/2.5BA, LR,DR, FR, AC, $1850 202-966-7047

CRYSTAL CITY 1BR APTS/NR METRO—all utils incl w/cable TV, nr Metro, shops & rests, Free prkg, short term lease, 1BR Unfurn $1000; Furn $1100.
Call 703-979-3772.

DC/NW **EHO**
THE ELLINGTON
Urban Living
Infused with the U Street Vibe
Up to 2 months free on select apts.
866-827-1004
EllingtonApartments.com

DUP CIR, N/1501 Caroline St NW Grt sunny —3BR, 1½BA, w/d, renov. kitchen, 2 prkng spac TH. No pets. $2950/obo. 202-364-4811

DUPONT—2br/2ba, 1250sq ft, full ground flr, upscale TH, Embassy area 1blk from metro 2fp, all new kitch & ba's. Avail 10/1. $2600. Prkg extra 1 yr lease shorter term nego 202-331-7738; 202-210-0507

DUPONT CIRCLE/COLUMBIA HGTS
GOOD THINGS COME IN 3'S
Washington House 2120 16th St., NW
Hightower 1530 16th St, NW
Park Square 2407 15th St., NW
PHONE: 877-810-6216
Peabody & Theoharis Management
www.ptmanagement.com

DUPONT CIRCLE
THE CHASTLETON
Walk to Shops/Restaurants
Near Dupont Metro
Studios $875-$975
1BR $1095-$1550
2BR $1900-$2175
866-438-1277

Fairfax—3/2.5, 2-lvl TH, 1500 sqft, parking, all appliances, near VRE, $1475/mo, 703-989-0992.

Fairfax City **$1500**
Completely Renovated
All util. incl., 2BR, lease negotiable, Old Town, walk to shops, near GMU, bus to Vienna Metro, 703-2015124

FAIRFAX
SHENANDOAH CROSSING
1 & 2 BEDOROM APTS.
- Minutes to GMU, Fair Oaks Mall & Ffx. Co. Pkwy.
- Large, bright floorplans
- **Large Dogs Welcome**

CALL TODAY! 888-208-1011
www.aimco.com/038751

FALLS CH/Woodlake Towers — Renov 2BR, no pets, N/S, $1395/mo utils incl. 1mo sec dep. 571-238-2493

FALLS CHURCH—Effcy, $700; 2BR, $1025 + gas/elec. Bus @ door. Walk to shops. Onsite parking. Carlyn Hill Apts., 703-578-3329

FALLS CHURCH

Patrick Henry Apartments

Hge 2BR apts. Close to Everything!
Income Limits Apply
Patrick Henry Apartments
877-597-7662
Professionally Managed by
Silverwood Management Inc./EHO

Falls Church/Merrifield **7703 Lee Hwy**
FAIRFIELD CROSSING
JUST 1 LIGHT TO 495! CLOSE TO:
FAIRFAX HOSPITAL AND TYSONS CORNER CENTER
1-866-255-0773
www.FairfieldCrossingApts.com
Professionally Managed By
Zuckerman Gravely Mgmt.

FALLS CHURCH/Nr Braddock & Columbia Pk—Stunning end unit TH, dramatic liv. rm., sep. din. rm., elevator, deck, patio, w/o RR w/fpl, 3BR, 3.5 ba, 2-car gar. $2300. Malcolm Real Estate 202-333-8500

Fallsch/7Corners—2BR/2BA/Gar incl utls$1550 metro703-851-1827

FORESTVILLE—3BR, 2½BA, fin bsmt, no pets, $1445/mo. 301-627-5457

FORT WASHINGTON **EHO**
WESTWOOD PLACE!!
ALL UTILITIES INCLUDED
1 & 2 Bedrooms
- Eat-in Gourmet Kitchen
- Oversized Balcony
- Easy Access 495/95/295
- Carpt, d/w, tennis court

866-375-5079
7200 Jaywick Avenue

Friendship Heights/Chevy Chase
HIGHLAND HOUSE WEST
1 MONTH FREE!
2 BRS start at $2200
All Utilities Included
2 Blocks from Friendship Hghts Metro
Fitness Center
PLEASE CALL TODAY FOR AN APPOINTMENT
877-511-0600

Classifieds

RENTALS

FOGGY BOTTOM—Lovely, sunny corner 2BR apt, 24hr desk, gar prk'g, Bon Wit Plaza, $3000/mo (util incl). 202-903-9628

FORESTVILLE
Unbeatable Value!
1BR $575
2BR $695
3BR $955
PARK BERKSHIRE
877-587-6706

Fort Washington
ROSECROFT MEWS
1,2,3 BDRM APT. HOMES • INCREDIBLE VALUE
Huge Floorplans • Small Pets Welcome
Military & Government Discounts
866-216-7889

FT BELVOIR—Renov 1 & 2BR apts. w/w, newer appls, FREE prkg, great loc. Fr $650/mo. 703-781-0257

FT TOTTEN—2BR, AC, new kit, Metro, $1050 Utls Inc. 240-832-2553 EHO

GAITH—4BR 3½BA TH, nr 270/370, pvt fence, new carpet. Must love & care garden. $1700. 301-374-3727.

GAITH—4Br/3FBA/1 ½BA, fin wlk out bsmt. New appl's, granite counter tops in kit, hwdflrs in LR. $1650/mo **Avail 9/30** **301-948-0362**

GAITHERSBURG **345 West Side Drive**
THE CHOICE IS YOURS!!
FABULOUS ONE BEDROOM SPECIALS!
$875-13mo. Lease*
OR
$950 -12mo. Lease and 1mo. Free*
BRIGHTON VILLAGE
877-510-8873
Polinger Shannon & Luchs
*Limited Time only on Select apts.

GAITHERSBURG/Olde Town
Gas fireplace, secured building, free covered parking. 5 minutes to MARC train and shopping.
CEDAR COURT APARTMENTS
Hurry. Call 877-742-7269

Gaithersburg
TOWNE CREST APARTMENTS
Conveniently located to
Shady Grove Metro, shops & Schools
Call today for Special Pricing!
(877) 270-6709 Toll Free

Greenbelt/Greenbriar—Gorgeous, spacious 2BR 2BA, 1200sf, w/d, utils incld. $1360. 240-381-4958

GREENBELT
SPRINGHILL LAKE
MOVE NOW TO SAVE!
Minutes to Metro, University of MD, I-295 & I-495
1,2,3,4 BR Apts. & Townhomes
866-215-3567
www.aimco.com/025033

GREENBELT **$1100**
LARGE 1BR CONDO
Quiet yet convenient location in desired Hunting Ridge. Large eat-in kitchen. Full size washer/dryer. DR area could be office. Two walk-in closets. Spacious enclosed patio w/ garden. Includes all utilities. 443-745-5446.

HYATTSVILLE **EHO**
1-BR from $790
2BR from $905
FREE RENT!
Instant Approvals
Call for Bonus Special
5% Gov't, County, &
Sr. Citizen Discount
• Nr Metro, shpng & restaurants
QUEENSTOWN APARTMENTS
Open until 7pm! **1-877-278-3509**

Hyattsville
PRINCE GEORGE'S TOWERS
• Dishwasher
• Wall-to-wall carpet
• Near West Hyattsville Metro
(877) 277-2036
Call For Specials
5% Military & Federal Government Discount

KINGSTOWNE **$1595**
AVAILABLE IMMEDIATELY
Large condo. 2BR/2BA, loft, gar, FP, all appl, faces pond, quiet & serene w/ easy walk to Kingstown Ctr.
Call Ron at ReMax **(703) 455-7000**

Landover Hills
CALVERT HALL APTS.
877-203-6036
2 & 3 BR APTS. Near Route 450 & PW Pkwy.
Gated Access • Individual Heat & A/C
Eat-in kitchens with Dishwashers

LAUREL PARK
Great for DC/Baltimore Commuters!
• Mins from 95 & Rt1
• **Rents from $770**
• Swimming Pool
• Balconies or Terraces
• Cats Welcome
877-584-6151
A Southern Management Community

LAUREL
Unbeatable Luxury
with Unbeatable Rents!
1BR from $810, 2BR fr $950
3BR from $1255
LAUREL SQUARE
1-877-227-2883

HYATTSVILLE
$100 OFF 1ST MONTH RENT!
(limited time only) if you mention this ad
GARFIELD COURT
1& 2 BR Remodeled Apts. fr $695
866-864-1037

Hyattsville
CYPRESS CREEK
• Washer & Dryer
• New Fitness Center
• Near West Hyattsville Metro
(877) 227-2845
Call For Specials
5% Military & Federal Government Discount

Landover
KINGS SQUARE APTS.
877-898-6958
ALL UTILITIES INCLUDED
Newly Renovated Apartments
Daycare Center on Premisis
Convenient to shops, Bus and Metro

Landover
MAPLE RIDGE
888-583-3045
Remodeled Apts. with Brand New Kitchens
Individually Controlled A/C and Heat
Fitness Center/Gated Access

MCLEAN- GATES OF MCLEAN
Sunny 1bedrm, garden lvl, new carpet/paint, $1250/mo 202-413-7560

McLean—Gates of McLean. Top flr, lg.1BR, 1ba, w/d, gym, pool view, patio $1350/mo. 703-527-2879

MCLEAN — SFH. 4BR, 3BA, great community. $2300. Call Vicki at 703-239-1710, 703-409-5194/C

MONTCLAIR- Beaut. Waterfront — End end unit TH, 3BR, 3BA, fin w/o bsmt, 2 decks, gas frpl, w/d, plenty of prkg, ex loc/schls, E-Z access to 95, 234 & 66. Mins to MCB Quantico. $1800. 540-295-2011

MT PLEASANT—Spac 1 BR TH bsmt, w/d, N/S or No Pets, $925/mo incl util & catv. 1 yr lse. 202-271-6877

MT PLEASANT—Sunny studio apt on Park Rd. in lge Townhouse, ac, w/d, dw, w/w, avail 10/1, $775/mo water & heat incl. 202-462-6766 for appt.

Mt Vernon Square— Lge 2BR/1.5BA TH unit. All amenities incl DTV & WD, off-st-prkg, Metro 2.5 blks, dwntwn convenience w/ suburban ambiance. $1700+, 202-638-1484

Mt Vernon Square— Lge 2BR/1.5BA TH unit. All amenities incl DTV & WD, off-st-prkg, Metro 2.5 blks, dwntwn convenience w/suburban ambiance. $1700+, 202-638-1484

N. Potomac—Bsmt effcy in home, pvt entr. w/d. $650. 240-603-5280

N. POTOMAC/ROCKV—1-BR apt., incl. utils, cable, & pkg. Immed. occup. $975. Call 301-424-9205

NE/1645 West Virginia Ave—2 unit apt bldg, 5BR/2BA apts, newly renov, tenant pays gas/electric, Section 8 ok. Call Abbey 202-437-7565

NE—1BR apt. $725 + utils. No pets. 202 265-4814 or 202 889-4083. Fred A. Smith Co.

NE/917 19th St., NE—1BR with living rm, near shopping. $600. Call 202-547-7895.

NE—Beaut 3BR w/den, lrg yd, close to everything. Safe. No credit chks! Opt to buy. $1200 down, $1100/mo. Call ASAP: 206-333-1200

New Carrollton
CAMBRIDGE CROSSING
• Washer & dryer
• Near New Carrollton Metro
(866) 331-4681
Call For Specials
5% Military & Federal Government Discount

North Bethesda **EHO**
BRAND NEW APARTMENT HOMES
Magnificent Rock Creek Views
1 and 2 Bedrooms
The Gallery at White Flint
3 MONTHS FREE RENT*
1-866-534-0223
gallerywhiteflint.com
*See Leasing Consult. For Details

NORTHEAST **WALK TO METRO!**
FORT CHAPLIN PARK
REMODELED 1 & 2 BR APTS.
877-269-4216
M-Fri 9-5. Sat. 10-4
An Edmondson & Gallagher Community

NW—Colonial house in Spring Valley subdiv. 6BR, 5BA, pool, 2 car gar., great nghbhd. Terms neg. $4500. Call Bernie: 703-960-1222.

NW/DC— Gorg totally renov 2lvl TH. 3br/2.5 cust cerm tile ba's. All new desg kit w/ss appl. w/d, wd inlay flrs, fp, brk patio & more. **$2995 rent special.** Call for appt 240-882-7666.

NW **EHO**
Brand New Luxury Highrise
Near MCI Center
• **Capitol Views**
• **Rooftop Pool, Track, & Fit Ctr**
MASS COURT
300 Massachussets Ave
888-873-5411
www.masscourtdc.com

NW **EHO**
For Those Who Simply Want It All
The Lansburgh
1BRs from $1750
1BR/Den from $2049
2BRs from $2499
Corporate Furnished Apts from $123/day
1-877-356-1148 (toll free)

NW **EHO**
SOVEREIGN SQUARE
New apartment homes at Gallery Place from $1165
On Mass Ave* Walk to Metro* Private balconies
Cutting edge amenities* Gourmet kitchens
877-227-4934
SovereignSquare.com

N.E. ECKINGTON
6BR 3BA w/w new appliances $2675+ 202-289-6727

NE—Newly remodled 2BR apt for rent. $800 call 240-375-7871

NW/Penn Qtr— 1BR lux condo, lg balc, w/d in unit, 24 hr security, exer rm w/sauna, rf top htd pool, fabulous loc at 701 PA Ave, Metro Avl imm $1650/mo Call Pat Mon-Fri, 202-393-5883

NW—SFD,4br,3+ba, aupair suite w/sep entrance. Ready NOW! $2795.00 703-564-4045

N.W./SHAW—1BR, totally renov. duplex apt, all new appls & kit, jacuzzi, CAC, hdwd flrs, w/d, 1 blk to Metro $950+uts. 522 R St. N.W. Call 202-299-9316

OLNEY—Spacious, light-filled, 3BR, 3½BA TH, n/s, immed. occup, $1695/mo. 240-305-8046

OXON HILL
COLONIAL VILLAGE
888-583-3047
FREE UTILITIES
HUGE FLOORPLANS
CLOSE TO SHOPPING AND METRO!
Call Today for Rents & Specials!

OXON HILL **EHO**
SOUTHVIEW
• **Balconies & Patio**
• **Modern Kitchen**
• **Free Shuttle Bus**
• **2 swimming pools**
877-316-6303
A Southern Management Community

OXON HILL **EHO**
0 App Fee & Sec Dep Special!
1BR from $750
2BR from $840
3BR from $1010
Metro Accessible
RIVERVIEW TERRACE
866-381-2786 (toll free)
Mon-Fri 9-6; Sat 10-5

OXON HILL **EHO**
1/2 off
September Rent
$0 Application Fee!
1BR $730-$750 **2BR $850-$875**
• Instant Credit Approvals
• Central Air/Heat
• Free after-school program
• Metro Access
• 95 Off 3B right on Audrey La
• Olympic Size Swimming Pool
• Tennis Courts
625 Audrey Lane
800-880-3923
www.theparkforest.com

RESTON— 3 BR, 1 FBA, 2HBA, 3 lvl gorgeous TH within mins of Reston Town Ctr. Frpl in bsmt. Wlk-out bsmt w/fam rm, LR, in beautiful nghbrhd. $1850/mo. Call 703-615-8748 for appt.

Riverdale
FLETCHERS FIELD
866-805-0782
ALL UTILITIES INCLUDED
Spacious, Modern Apartments
Minutes to University of Maryland and DC

Riverdale
PARKVIEW GARDENS
888-251-1872
1,2 & 3 Bedrm Apts. & Huge 2 Bedrm Townhomes
Fitness and Day Care Centers on Property
Outdoor and Indoor Pool

Rockville—1 bedroom, walking distance to White Flint Metro, All Utlities included, oodles of space, w/w carpet, tile bath, oak cabinets, A/C, pool, 24 hr fitness center, shuttle to metro, walking distance to shopping and restruants, balcony and view, $1219 per mo. call (301) 770-8000 ask for Tona

Rockville **1599 E. Jefferson St**
BACK TO SCHOOL SPECIAL*
1 Month Free Rent
No Application FEE
CALL NOW!
Rollins Park
877-512-0182
www.rollinspark.net
Mgmt by Polinger Shannon & Luchs

Rockville—2 Bedroom 2 bath, All utliities included, Free underground parking, walking distance to White Flint Metro, controlled access building, pool and fitness on site, tile baths, new kitchen, great price $1544 per mo. Call (301) 770-8000 ask for Sonia.

ROCKVILLE
END OF SUMMER SPECIAL!*
1 MONTH FREE RENT!
Free Utilities
No Application/Security Deposit
CONGRESSIONAL TOWERS
877-510-8877
www.congressionaltowers.net
*Limited Time Offer

Rockville
GROSVENOR HOUSE
5 Star Service and Amenities!
Walk to Grosvenor Metro
Best Value in N. Bethesda
866-216-7920

ROCKVILLE/Town Center—Beautiful, Brand New Apartments, just steps from Rockville Towne Center. Walk to Metro & shopping. 9 ft ceilings, crown molding, custom paint, full size W/D,& all the extras!
WESTCHESTER at ROCKVILLE TOWN CENTER
MOVE IN SPECIALS. CALL FOR DETAILS!
(866) 424-5031

ROCKVL—split lvl, 2BR/1BA Condo, w/w, EIK, cac, sep LR/DR, pool, wlk to shops, prkg, no pets. $1200+elec. 202 374-6964

ROCKVILLE, MD **EHO**
The Apartments at Miramount
• Washer/Dryer in each home
• Pool and Tennis Courts
• Picnic/BBQ Area
• Corporate Suites
888.324.8343
6040 California Circle
A Southern Management Community

ROSSLYN 7 mins to DC —2500 SF, Penthouse apt w/spectacular view of monument & river. 2BR + den, 3½BA, split lvl, huge balc, PARKING in full svc bldg. $4000. 1200 No Nash. 202-203-8918.

SE—1BR apt. $750 +elec, no pets 202-265-4814/ 889-4083.
Fred A. Smith Co.

S.E. 2636 WADE ROAD
2BR bad credit ok, $1000/mo. Free electric for 3 months. Section 8 welcome. Move in & receive a $50 Safeway Gift Card. 240-299-1429

SE/5035, 5047 & 5049 D St.—Newly rennovated 1, 2 & 3 BR. New kitchen, bath, a/c, parking. Sect. 8 welc. From $850. 202-942-7428.

SE/BRANDYWINE PARK APTS—1,2,&4BR VACANCIES, voucher holders welcome. Close to Metro & schools. Hdwd. flrs. and/or crpt. avail. $100 bonus w/apprvl. move-in. Please call, 202-678-5800, btwn. 9am-4pm., Mon. thru Fri.

S.E. **EHO**
JUST MINUTES FROM DOWNTOWN!
Spacious apartment. Heat & Cooking included.
Dishwasher, W/W carpet.
MEADOW GREEN COURTS
877-595-7389
An Edmondson & Gallagher Community

SIL SPG—4BR, 3½BA, frpl, deck, TH, $1800+uts avl 10/1. 410-573-9167

SIL SPG—BEAUTIFUL 2br, 2ba, lg, ALL NEW KITCHEN, w/d, prkng, nr UMd & Bltsvl. $1200. 202-321-1612

SIL SPG/CH CH/Rock Crk Gardens—Lovely 2BR w/lg studio loft on 2nd (top) flr, 1300 SF, cath ceil, skylts, wrkng frpl, sep DR, cac, w/d, new appls, HDWD flrs, prkg. 1 of only 6 of its kind in well maint'd complex, just 6 mi fr Dwntwn DC. Wlk shops/metro. $1595+elec. Avail 10/1. 202-686-7271

SIL SPG—Newly Renovated 3BR, 1BA, DR, FR, d/w, CAC, w/d, bsmt, fncd. yd, OSP. $1450. **301 984-7749**

SILVER SPRING/PARKSIDE PLAZA
2BR, 1BA condo, great loc, pool, gym, balc, CAC, free Metro shuttle svc. $1400 301-352-8033

Silver Spring—Large 1 Bedroom, 1 blk from Silver Spring Metro, across from DC line, bright and sunny, window in every room. Central A/C, Free parking and Pets O'k $1040 mo. call (301) 589-8081 ask for Doug

Silver Spring—Must See! Large 2 bedroom within walking distance to Silver Spring metro across from 16th St. Lots of windows in historic building, Peaceful wooded setting near the heart of it all. Free parking. Pets O'k will not last, call (301) 589-8081 ask for Robert

SILVER SPRING TOWERS
The Perfect Location!
FREE UTILITIES
Just a few steps from the Silver Spring Metro; walking distance to 2 new shopping centers, the AFI Silver Theater, the Discovery Channel building; and soon-to-be neighbors with a brand new health club and Borders Books - you couldnt ask for a better spot!
877-220-7136
A Southern Mgmt. Community

Silver Spring
COLE SPRING PLAZA
• All utilities included
• Cats welcome
• Near Silver Spring Metro
(877) 224-7816
Call For Specials
5% Military & Federal Government Discount

Silver Spring
COLESVILLE TOWERS
• All utilities included
• Cats welcome
• Near Silver Spring Metro
(866) 333-0961
Call For Specials
5% Military & Federal Government Discount

SILVER SPRING **EHO**
SUMMIT HILLS
• Free Utilities
• Convenience store
• Dry cleaning service
• Beauty Salon
• Fitness Center
• Busines Center
• Swimming Pool & Tennis Courts
WALK TO METRO!
866-274-7193
1701 East-West Hwy

SPRINGFIELD—3BR 2½BA SFH. $1500/mo. Call 703-906-9719.
www.ryanrealestates.com

SPRINGFIELD WEST —2BR, 2BA + den condo, many upgrades, pools, tennis cts, $1350. 703-407-2556

STERLING —Luxury 1BR, 1BA, prkg, w/d in unit, gym/pool/spa, Lg windows. Newer apt. Take over lease, option to extend, avail 10/1. $1208+utils/ nego. 703-770-2888

SUITLAND—1 & 2 BR fr. $695. All utils. included!
100% Renovated units available!
Directly across from Metro • Free Parking
SILVER HILL APTS.
866-864-1038

SUITLAND/Morningside— 3BR, 1BA, SFH, $1450 rent w/ option, no pets. 301-552-4460. Owner/ Agent

SW—TH, 2-lvl, 2-BR, 1½-BA, new s/s kitchen, new h/w flrs, new BA's, recessed lighting, balcony. $2375 incl. gas. 202-437-6413

SOUTHWEST **EHO**
Capitol Park Plaza
Spectacular Views of DC
$2000 off w/ ad
All Utilities Included
Recently Renovated
Walk to 3 Metro Stops
877-299-2368

SOUTHWEST **EHO**
GREAT PRICE • GREAT LOCATION!
1 BR's from $575 • 2 BR's from $650
EAGLE'S CROSSING
866-416-1325
An Edmondson & Gallagher Community

SS/LONGMEAD—Top flr, 2BR, 2BA, condo, w/ vault ceiling, $1200, Coakley Realty, 301 340-8700 x102

S.W. Carrollsburg—1BR w/balc furn, mins to Metro 202-488-7132

Temple Hills
MARLOW PLAZA
• All utilities included
• Walk-in closets
• Swimming pool
(877) 282-8645
Call For Specials
5% Military & Federal Government Discount

UPPER MARLBORO—Furn bsmt apt for rent in SFH, sm. deck, w/d, busline. 301-568-0105

Vienna Metro **$1590**
Brand New Condo
NEW Top flr, 2 story,1 bed/bath w/ loft/bedroom, 1 gar, w/d,pool,gym incl. walk to metro 703-593-0993

VIENNA-NEAR METRO
newly renovated, garden level, 2BR, 1½BA, ac, D/W, W/D, carpet. No pets, references required. $1400/mo Call 703-938-1984.

VIENNA/TYSONS — Garage TH, 3BR, 3½BA, new inside, marble. $2200. 301-977-6048.

VIENNA, VA **EHO**
VIENNA PARK
• Park-like setting
• Wall-to-wall Carpet
• Enormous Balconies
• Huge living rooms
• Swimming pool
• Play areas
• Minutes to metro
877-316-6306
A Southern Management Community

VIENNA—Walk to metro! 3BR/3lvl TH in exc cond. $2200 571-259-8881.

WOODBRIDGE—4BR, 3BA TH, loft, hardwd flrs, vaulted ceilgs, close to Ft Belvoir & Occoquan. Avail immed. $1800/obo. 301-455-7445

Woodbridge/County Center—New 4BR 2½BA SFH w/ 2 car gar, 4100sf, $2700/mo. Call 703-906-9719.
www.ryanrealestates.com

Woodbridge/Rippon Landing—New 3BR 3½BA TH, 2 car gar, gourmet kitc, hrdwd flrs, mins VRE/I-95/Rt 1. $2000/mo. 703-906-9719.
www.ryanrealestates.com

SUMMER RENTALS

FENWICK ISL, DE—Ocnfrnt, slps 10, Fall weeks/ wkends, 703-742-7612

ROOMMATES

ALEX/Kingstowne— Shr lux apt, 2BRs w/loft, nr Metro. Peaceful, pvt. w/d, pkng. cbl TV. $600+ dep. 703-585-9431

BURKE AREA— Female rmmate bsmt apt. n/pets/ smkg. $600/mo. 703-250-6964 or 703-624-2324

HYATTSVILLE—Prof NS Male to sh hse, brand new bsmt apt, sep entr, $450+utils. 202-361-2852

MCLEAN—Prof M shr furn SFH. N/S. pvt BA. shr kit. 5 mins to Tysons/495/66. $650 incl utl. 703-356-3504

ROCKVILLE—furnished 1BR with own full BA in twnhse off Rt 270. $600 incl utils. 301-838-7162

SPRINGFIELD—Prof n/sm F shr 3BR 3½BA TH. Nr GMU/395/495/FFX Pkwy. $550+shr utls. 703-912-1240

Vienna—$800
Roommate Wanted
M/F, Share nice 3 lvl TH. Lrg bsmnt bd-rm, Prvt living & bath, Wash/Dry, some furnt. available, nr Tysons, Sec. Dep. 1/3 Util. No pets/smking. 703 242-9119 or 242-7547

CONDOS FOR SALE

ALEX **$170,000**
1BR. 2BR . 3 BR avail. Metro access, e$170,000-$265,000. Susan Cook, Weichert Realtors 571-216-3161

ALEXANDRIA—1 BR from $150K, 2 BR from $200K. Stop renting, Buy a Condo & build equity!
Michael M. Adams 703-869-2225
RE/MAX Allegiance

ARL **CASH BACK TO BUYER**
Lux 1 BRs from $180K. Sell your home for 4% comm. 703-948-6466 KW Realty
www.StickWithNick.com

ARL N/ROSSLYN—Affordable studio & 1 BR homes for investment or close in living nr metro. Call Beth, Arlington Realty, 703-836-4610

ARLINGTON **$254,900**
Sunny 1BR w/balc, in Carlyn Place Condominium , 746 SF, 4390 Lorcom Lane #407. 703-351-7573. Town & Suburban Properties

NW/CLEVELAND PARK
REHABBERS DELIGHT
Unfinished unit in fantastic bldg, Approx 750 sf. 4007 Conn Ave. $260K cash. 703-725-1814

SE/2121 B SUITLAND TERR **$159,900**
FAIRFAX VILLAGE **OPEN BY APPT**
Renov. brk TH, 2BR, 1BA. Call Logan, Capitol Area Realty, 202-486-6611

Classifieds

CONDOS FOR SALE

ARL N **$220,000**
ARLINGTON OAKS
Owner will contribute $5000 towards renovation costs or closing costs on this spacious 1-BR near Ballston Metro.
Marion Cloud
703-314-7033
RE/MAX ALLEGIANCE

KALORAMA DUPONT ADAMS MORGAN AREA—Effcy, upgraded $175K Open Sun. 1-5 & next Sun. 1-5. 1954 Columbia Rd. #308. 202-271-4200

WESLEY HGTS **$540,000**
2BR, 2½ ba., all brk. condo. Main lvl. DR/LR combo w/fpl & built-in bookcases, eat-in kit, lndry area w/full sz. w/d, wood flrs, crown moulding, marble entrance/entry hall, cable TV, home alarm system, updated HVAC system. Tennis/pool/guarded gate.- 703 505-0755 or 202 237-6386. Principals only.

HOUSES FOR SALE

AAFB/PG CO—3,850 SF, 4Br Col, 2.5Ba, Neutral Decor. All new carpet, gar. Fpl. Brick front. Distress Sales, Foreclosures, Bank properties, Fixer-upper. Free List of Properties Free recorded messages. 1-800-716-3409 code 3312. RE/MAX Allegiance.

ALEX/FRANCONIA **$650,000**
FSBO brick front colonial on quiet cul de sac, ½ ac lot, 4BR, 2½BA, $650K 703-971-9212

ALEX/OLD TOWN—ofcs avail. immed. w/reception-ist, voice mail, conf. rm., T-1, executive identify plan and so much more. 703-299-9660
www.cameronstreet.com

Annapolis **$239900**
Terrific Townhouse
Minutes from Rt. 50 and historic Annapolis.
- 3 Bedrooms, 2.5 Baths
- Liv. Rm w/ fireplace
- Full Basement w/Patio

Dir: Rt. 50 to A. T. Allen Blvd to L on Hilltop, rt on Youngs Farm Rd to 3 Woodward Ct
www.2hdb.com/AA4924982
Century 21, AAA
301-868-0500

ASHBURN FARM **379,000**
Immac 3BR, 2FULL BA, 2½ BA, TH,HRWD, FP, Deck & finish BSMTback to fab open space & woods. 43542 Blacksmith Square. 703-589-1718

BALTIMORE CITY—Investors Heed! Opportunity Knocks! —Nr Hopskins, individual or package deals 301-802-8189

BEAT OTHER BUYERS TO HOT NEW LISTINGS-
www.justlistd.com

Beth-Gaith-Mtg. Co. Find a Luxurious Home Fast Affordable luxury Brk Front Col, 4Br, 3Ba, Super Ba. Gourmet Kit, 2-story Family Rm, 3Car gar. FREE list: Move up Luxurious homes **Bank/Reo/Hud Foreclosures Visit: www.LuxuryhomeBuyahoo.com or call 1-800-716-3409 x3232. RE/MAX Allegiance**

BUYING, Selling, Upgrading, 1st Time Buyer We can help. Call 202-625-6888, Re/Max Allegiance.

CLARKSBURG **$560000**
OPEN 1 - 4
BRAND NEW DETACHED, 4BR, 2.5 BA, MANY UP-GRADES IN PRIME LOCATION.DIR.I270 NORTH, EXIT 18,RIGHT TWDS CLARKSBURG,[R] RT.355,[L] STRING-TOWN,[L] CLKSBG CROSSING,[R] MURPHY GROVE, TO GRAVEVINE RIDGE TER. #23704

District Heights—Spacious 3 BR, 2.5 bath, 3-level TH. New w/w carpet. Convenient location. $199,-900. Call Maggie. Keller Williams Realty. (240) 737-5031; (240) 737-5000.

ELLICOTT CITY
DUNLOGGIN AREA
Approx. 1/2 ac. w/4-BR brk rambler, dbl garage, all for $437,000. Call Larry 443-864-6907 or Bettie 410-442-4431
BETTIE HECKMAN, INC. 38 yrs of RE Serv. in Balt/ Wash area. 410-442-4431 fax 410-442-3640

FIND OUT WHAT YOUR NO VA HOME IS WORTH ONLINE
www.WPHomeValue.com

GAITH **Hot Buy** **$290K**
Awesome brkfrnt end unit TH w/3BR, 3.5BA, fin. rec rm, all new: BAs, fixtures, lighting, applncs, crpt, paint, wnd, roof. Fncd yd. Wlk to shops, RIO, rest; nr 370. DIR: Great Seneca Hgwy: R. Muddy Branch, R. School Dr., R. to #1 Big Acre Sq. Brian, Re/Max, **301-590-9494. pics www.listorbuyhomes.com**

HILLCREST HTS **Owner Finance** **$209K**
Solid brick Cape Cod w/3BR, 2 FB, fin. bsmt, hdwd flrs, fpl, gar. Nice yard, porch + patio. Nr. Metro/ shops/DC/495/95. 2607 FAIRLAWN ST.
Brian, Re/max, **301 590-9494**
pics **www.listorbuyhomes.com**

LEDROIT PARK **$529000**
1923 6th ST NW
Magnificent renovation! 3br and 3.5 bath townhome with top floor guest suit, stunning kitchen, gas fireplace, Jacuzzi tub, and gracious mstr suit.
JT POWELL
202-465-2357 **Coldwell Banker**

MIDDLEBURG AREA
SOUTHERLY
Ultimate in gracious country living, exquisite Geor-gian Manor home w/5BR, 5.5BA w/hi ceilings, extra lrg rooms, beautiful hrwd flrs, 8 fpls w/wood carved mantels on 25 acres w/manicured lawns, land-scaping, stone walls, formal gardens, views of Blue Ridge mountains, two 7 acre paddocks, 4 stall stables, 3BR guest house. Offered at $4,500,000.
HAYMARKET, VA
Dramatic custom built 6100 SF+ brick home w/5BR, 4.5BA, 3 car gar, 2 story ceiling in FR, gourmet kit, hrwd flrs, lrg sun rm, huge MSBR on 3.5 private landscaped acres. Evergreen Country Club Mem-bership avail. Offered at $1,125,000.

Call Jack Elder **800-261-9443**
Jack Elder & Assocs, RE Company

FREDERICK COUNTY—Cozy 3BR rancher, FSBO, 1½BA, CAC, on 2.2 acs, w/a great country view. 10 mi West of Frederick, E-Z access to MARC & Interstate, $320K Call 301-834-9560

FREE LIST OF NORTHERN VA TOWNHOMES IN YOUR PRICE RANGE Toll free recorded msg, 1-877-397-7988 id #2033.

Great Falls, VA **$800**
SINGLE OFFICE
Office with shared Conf Rm, Avail Imm. $800 Call 703.759.4424 or e-mail andy@rwmaia.com

N. NECK SAILBOAT DEPTH—Spectacular bldg lots starting at $285,000. 6' MLW, nr the Bay. Only 3 left! 804-450-0409 owner/agent.

National Lending Corporation can help you buy a home. Regardless of past history, turn down by banks, no credit, bad credit, first time buyer, bank-ruptcy. **Call Mei at 202-262-7097**

NEW CARROLLTON **$280,000**
4BR, 3FBA SFH, full bsmnt, fpl. Open Saturday 9/18 1-4. **8305 Verona Dr.** For Sale By Owner. No Agent. Call 301-490-7645 or 301-633-3291

NORTHERN NECK— Waterfront homes & lots in all price ranges. Lots from $49,900. Call Joe Emerson, Agt, Middle Bay Rlty, 410-610-9890 or 804-436-1150. www.northernneckrealestate treasures.com

NORTHERN NECK — Waterfront building & invest-ment lots. Starting at $184,500.
www.waterviewlots.BIZ 804-450-0409

OCEAN CITY REALTY —Why rent? 35 condos for sale now, $114,000-$200,000. Frank @ 240-271-5552

OXON HILL—3BR split lvl, 2FBA, fin bsmt w/plenty of storage, lots more to see. $239,900. Monique Loving 240-893-8527 or 301-931-3701
RE/MAX Excell Realty

POTOMAC **$479,900** **SIMPLY BEAUTIFUL**
This beautiful 3 lvl TH is completely renov. & features 3BR, 2FBA & 2 HBA. frpl & recrm & much more. Barnes Realty Co. Cell 240-731-0343; 301-365-8317.

REH/DEWEY—3BR TH bay view, 2 blks to beach pets ok. Sept-May $375-$775 302-227-9127;
heartofgolded@aol.com

SE—4 unit bldg, 1BR units, shell, needs work. $199,900. Call Logan, Capitol Area Relaty, 202-486-6611

Sil Spg/Wheaton—Brand new spacious upgraded TH, ½ blk fr Wheaton Metro; 20+ rests, Westfield Mall. 2-car gar, 3BR, 3½BA, Penthouse suite w/lge deck, LR & DR w/gas fireplace, banks or arched Palladian windows overlooking mature trees & garden on quiet street. $595,000.
Open Sunday by appointment 240-643-3075.

SLOW CREDIT/NO CREDIT—Not a problem. Rent your next apartment from us. Call Woody or Shirley at DTM, Inc 301-322-6881

SPRINGFIELD **$375,000** **www.buyahome.net**
Gorg. TH backs to parkland w/character. 3BR, 3 fin lvls, great Mstr ste, deluxe mstr BA, windows galore. Great deck. Call Kelly Jones, RE/MAX, 703-585-5057.

SPRINGFIELD—3BR 2½BA TH.
$339,000. Call 703-906-9719.
www.ryanrealestates.com

STAFFORD/Wide Water Elem S. **$339K**
4BR, 2BA rambler full bsmt on +.50 ac. 2mi fr I-95 Exit 143 FSBO. 540-840-5335

Walk Away Today
Sell your house asis for a fair price on the date of your choice. To hear our FREE 24hr irc mesg. call 301-601-0488
www.getresultshomebuyers.com

WALK TO METRO! FREE LIST OF NO VA HOMES NR METRO IN YOUR PRICE RANGE. Toll free recorded msg, 1-877-397-7988 id #2035 ***

WE BUY HOUSES-ANY PRICE OR COND
Is your house vacant? Are you facing foreclosure? Relocating? Need repairs? Di-vorce? Bad tenants? Behind in payments? 100% financed? Owe liens?

We buy houses, all cash, no contingencies, no real estate fees/ commission. We handle all the paperwork. We can make up your back payments. There's never any cost if your home qualifies.
Brian, Re/Max 2000, **301-996-9695**
www.4metrohomes.com

WHY RENT?
0 down financing is now available! Call on this oppty at 703-930-7166 John Elkins, Re/Max

WOODBRIDGE—Brand new end unit TH, Prince Willilam Town Center, prime location, 3BR, 3FBA, 1HBA, 2-car gar, $440,000. 703-928-8160

YOU CAN OWN YOUR OWN HOME
Programs for 1st time buyers, also specializing in HUD acquired properties.
Call Jeff at New Town Realty 301-735-0494

REAL ESTATE SERVICES

ANY CONDITION
CASH FOR YOU HOME
CALL NOW 703-431-7918

DISTRESS SALE,
FORECLOSURES, BANK SALES
www.free4closurelist.com

COMMERCIAL REAL ESTATE

CAPITAL HILL—Office (9x12) in suite with reception area; near metro. $600/mo. including utils. 715 8th St., SE. 202-628-9400

WHEELS

Is it Time to Buy Your Next New Car?

Check out Wheel Deals in *EXPRESS*
On Thursday, Sept. 23rd.

BMW' 04 X5—blk/taupe, special oppty, prem op-tions incl GPS, low mi 16K, $46,000, 202-302-5219

BMW '01 525i—Auto, 46K, midnightBlue, CD, Mnrf, AC, PW/PDL, PS, Cruise, Tilt, $26500, 703-501-2480

BUICK '98 PARK AVE
Lthr, CD, AC,airbags, well maint. Excel cond. $4900. 301-559-4378

DODGE '04 Ram 1500—HEMI 345hp Laramie Sport Package, Quad Cab, 8k mi, RED, AM/FM, Cassette, CD, AC, PW/PDL, PS, ABS, Alloys, Cruise, Step Rails, w/Bed Liner & Hard Cover $27500, 571-338-5111

FLEETWOOD '03 American Heritage
Every option avail incl 2 Plasma TVs etc. Cost $576K asking $430K. 434-546-3225

FORD '03 MUSTANG GT COUPE—Auto, 23k mi, RED, AM/FM, CD, AC, PW/PDL, PS, ABS, Alloys, Cruise, Tilt, $17000, 571-232-5593

FORD '96 Explorer—Auto, 149k mi, Blue, AM/FM, Cassette, CD, Insp, AC, PW/PDL, PS, ABS, Cruise, Tilt, $5120, 301-317-0238

FORD '94 E250—Cargo Van. Extra long. Great for carpet/work.¬¬Auto, Cruise. A/C, AM/FM, $4500 obo (571) 345-6610

FORD '68 mustang—Conv, $7500 obo, will trade for Harley 703-836-2258

HONDA '96 del Sol—5 spd, 104K, CD, Insp, $5500, 301-916-4759

KIA '00 SEPHIA—sharp car! Say what 49K mi, am/fm/cd, ac, rebuilt trans w/warr 12K mi or 1yr, Md insp. $3550. 240-535-8720

MERCEDES-BENZ '02 ML 320—Auto, 19k mi, Black Pearl, AM/FM, Cassette, CD, Snrf, AC, PW/PDL, PS, ABS, Alloys, Cruise, Tilt, $25,900, 301-695-6511

MERCEDES '94 BENZ E320 —Remote start, alloy whls, 6 CD changer, runs good, exec. cond. security, gar. kept. $7200. 202-369-1854.

OLDS '92 CUTLESS SIERRA—auto, V6, extra clean, runs great, cold ac, $1200. 202-577-7515

SUBARU '99 Impreza—Auto, 60k, AM/FM, Insp, AC, PW/PDL, $7000, 202-223-3160

SUBARU '98 Outback—Auto, 102k mi, Blue, AM/FM, Cassette, Insp, AC, PW/PDL, PS, ABS, Cruise, Tilt, $7000, 703-447-6764

TOYOTA '95 Previa—Auto, 163K, White, AM/FM, Cassette, CD, AC, PW/PDL, PS, ABS, Cruise, Tilt, $5900, 703-969-0410

VW '02 GLX VR6—5 spd, 42K, Silver, AM/FM, Cassette, CD, Insp, Mnrf, AC, PW/PDL, PS, ABS, Alloys, Cruise, Tilt, $16500, 202-669-9687

BOATS

PEARSON 26 '75—Good Condition, 4ft draft, roll furl, o/b, motor.
$3950/obo. 410-573-5289

SUZUKI '02—Intruder 800. 1KM, Black,¬¬Saddle bags, Windshield, Good condition, Price negotiable. $4500, Call: 703-304-2249

Introducing The Latest Technology In Comprehensive Dental & Orthodontic Care

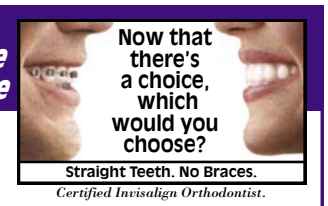

- Implants
- Emergency Care
- Dental Check-Ups
- Crowns & Bridges
- Root Canal Therapy
- Oral Surgery
- Periodontics
- Cosmetic Dentistry
- Orthodontics
- Digital Computerized X-Rays
- Intra-Oral Camera/Video Imaging
- Air Abrasion (No More Needles)
- EVENING HOURS BY APPOINTMENT

All In One Facility
2 blocks away from Farragut North and Farragut West Metro
Free Orthodontic Consultation
Free Implant Consultation

Certified Invisalign Orthodontist.
K Street Dental & Orthodontic Group
Dr. A. Shouhayib & Associates

K Street Dental
1990 K Street NW, Suite 15-A
Washington, DC 20006
202.775.0167

308 Main Street
Gaithersburg, MD 20878
Beside Whole Foods
301.977.9787

Great Commission Community Church

New, young, and vibrant church in Pentagon City!!

Come join us for Worship every Sunday at 10:45AM at the Residence Inn Hotel, Pentagon City

Metro Accessible! (Pentagon City Stop)

For more information and directions check us out at: http://www.gccc.info

Or Email us at: church@gccc.info

Ahhh,

that new cubicle smell.

Second Chance Mega Jobs Section

If you missed The Washington Post Mega Jobs section last week, or if you're still searching for that dream job, don't sweat it. You'll find thousands of great job opportunities this Sunday in our Second Chance Mega Jobs section. In fact, it'll include additional articles and event information, plus even more job listings from the area's most prominent companies.

Second Chance Mega Jobs
Sunday, Sept. 19
The Washington Post

R392 2x6(2nd)

Look* out

* TRENDS, CULTURE, DISCOVERIES, IDEAS, PEOPLE

CHARLIE NEIBERGALL/AP

SUPERHAWK: 2.2-pound pigeons going 190 mph better look out.

Aviation

Chopper In Chief

Helicopter makers competing to be the Marine One and only

Designers say it flies faster, farther and smoother. Pilots say the latest collision avoidance systems in the all-digital cockpit make it the safest in the air.

Then there's the wood-paneled cabin, soft leather seats, on-board galley, executive bathroom and a bank of TV screens, satellite links and video conferencing equipment.

If it sounds like a helicopter fit for a president, that's because the VH-92 Superhawk is one of two new aircraft competing for a $1.6 billion contract to replace an aging fleet of presidential choppers.

The Superhawk — designed by Sikorsky Aircraft, a United Technologies Corp. unit, and Rockwell Collins Inc. — includes eye-level glass displays that allow pilots to keep their eyes on the horizon while tracking flight and navigational data.

The Pentagon is also considering a rival aircraft, Lockheed Martin Corp.'s US101, for the contract to replace 19 Sikorsky Sea King helicopters — some dating from 1974 — with 23 new ones by 2008.

Steve Ramsey, vice president for Lockheed Martin's US101 project, said the US101 is just as fast as the VH-92, but is bigger, wider and has more cabin space.

Presidential helicopters, referred to as Marine One when the president is aboard, ferry the president on short trips of 150 miles or less.

The VH-92 can cruise at speeds of 175 mph and withstand strikes from a 2.2-pound pigeon traveling 190 mph, officials said. A network of six rotors is strategically positioned up and down the helicopter to cancel vibration from the rotors and other moving parts, allowing passengers to converse without shouting.

Five easy-to-read liquid crystal displays replace the bank of circular gauges found in most older dashboards.

Ken Schreder, senior director of Army programs for Rockwell Collins, which developed the new avionics, said the VH-92 is also the first helicopter equipped with detailed terrain and situational awareness systems. A bank of sensors collects information about the terrain below and ahead. The information is analyzed with on-board databases to produce television-like images to aid pilots with navigation in bad weather or landing on uneven surfaces.

CHARLIE NEIBERGALL/AP

GOOD VIBRATION: No need for Sikorsky VP Joe Haddock to shout.

The US101 is modeled after military choppers that have flown in Bosnia and Iraq.

"Sikorsky's is not proven in combat yet," Ramsey said.

In addition to similar advanced avionics, the Lockheed chopper is equipped with warning systems that can help detect oncoming aircraft and send pilots messages for avoiding collision.

British Prime Minister Tony Blair and Italian Premier Silvio Berlusconi have lobbied the Pentagon on Lockheed Martin's behalf, while U.S. labor unions are backing Sikorsky. TODD DVORAK (AP)

true colors
THEATRE COMPANY
IN PARTNERSHIP WITH THE LINCOLN THEATRE

LANGSTON HUGHES'
TAMBOURINES TO GLORY
A Rousing Gospel Musical Play!
DIRECTED BY KENNY LEON
Director of the Tony Award Winning Broadway Hit A RAISIN IN THE SUN
CHOREOGRAPHED BY PATDRO HARRIS
COMPOSED BY WILLIAM KNOWLES

GIRLS' NIGHT OUT!
SEPTEMBER 22
Dinner at Ben's Chili Bowl, The Islander or Rice Thai & A Ticket to the Show: $39 - $49
Call 202-328-6000 to Reserve Your Seat Today!

SEPTEMBER 11 - 26, 2004
THE LINCOLN THEATRE
TICKETS: 202.397.SEAT (7328)
GROUPS (10 OR MORE): 202.328.6000
or THELINCOLNTHEATRE.ORG
PRODUCED IN CONJUNCTION WITH THE NATIONAL BLACK ARTS FESTIVAL, ATLANTA

EXPLORING THE COLORS OF CHARACTER | WWW.TRUECOLORSTHEATRECOMPANY.COM

SEASON SPONSORS: The Coca-Cola Company, Radio One, The Atlanta Journal-Constitution, Delta Official Airline of True Colors Theatre Company
PRODUCTION SPONSORS: Altria, Fannie Mae Foundation, National Black Arts, Lincoln Theatre, D.C. Lottery, Metro

Why give to Food & Friends?
Maybe you couldn't save a friend.
But you can save somebody else.
FOOD & FRIENDS
CFC/United Way #8429
www.foodandfriends.org

Eating Disorders | Tangled Web

DOUG BUNNELL, Ph.D., president of the National Eating Disorders Association, was online Tuesday to discuss eating disorders and his group's efforts to combat pro-eating disorder Web sites | **washingtonpost.com/liveonline**

On some of these Web sites it seems people are choosing it — they're asking for information on how to become anorexic. Is this a new trend? Or would you say that those girls are already sick and are just seeking validation?

It's hard to say. I think there are many young women and men who may experiment with eating disordered behaviors but don't develop the formal disorders. I know for a fact, though, that these sites attract current patients who can use them as a way to support their disorders.

As someone who has overcome compulsive overeating due to being raped several years ago, I think that not enough attention is being paid to what is causing so many young women and men to have eating disorders. It is simplistic to blame the fashion industry for creating unrealistic ideals of beauty.

The fashion industry and the media obsession with illness can cause a great deal of emotional distress. Most adolescent girls will loathe their bodies at some point, but the vast majority do not develop eating disorders. Media doesn't cause eating disorders. There have to be other risk factors, such as a perfectionistic personality or temperament, depression, a history of trauma, loss or illness.

As long as we continue to vilify the media, we will perpetuate the myth that these illnesses are only about vanity, not about psychiatric misery.

How do you confront someone when you see them eating foods that you know trigger their eating disorder?

Depending on the situation it may be better simply to ask them how they are feeling or if they'd like to talk about something. A direct question about the food will likely evoke a defensive reaction but you might be able to help them see a connection between what they are feeling and what they are doing with food.

➜ Today on Live Online

3 P.M.: Tom Kraeutler and Debby Robinson, co-hosts of The Money Pit Home Improvement Radio Show, discuss how to protect your home during hurricanes and severe weather.

The Duplex | *Glenn McCoy*

Pearls Before Swine | *Stephan Pastis*

Letters

Emergency Assistance

WHEN I'M TRAVELING in the District, I often notice that ambulances — with sirens and lights blaring — are sitting in traffic being held up by mindless people. I think it's about time that law enforcement start dispensing fines more liberally to people who won't move for emergency vehicles.

—R. WILLIAMS
Washington, D.C.

Thanks for the Laughs

I JUST WANTED TO say thank you to the Express staff for your always entertaining captions and headlines. On Monday night, after a 14-hour day, I giggled all the way home on the Metro reading the captions for what's on TV, and I'm often highly amused while reading captions for pictures throughout the paper. Keep the laughs coming.

—CHANTAL ROTONDO
Washington, D.C.

5 Day Forecast for the Washington Area

Today	Tonight	Thursday	Friday	Saturday	Sunday
Mostly cloudy, rain or drizzle	Mostly cloudy, patchy fog late	Becoming partly sunny, warmer	Mostly cloudy, chance of showers	Cloudy, risk of downpours	Thunderstorms possible
75°	68°	83° / 70°	80° / 68°	77° / 66°	77° / 65°

Regional Weather

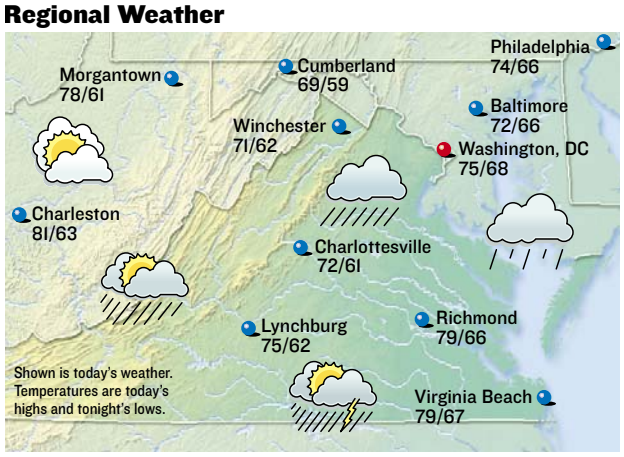

All forecasts and maps provided by **AccuWeather, Inc. ©2004**

Almanac

Washington, D.C., through 4 p.m. Tues.

Temperature

High	77°
Low	67°
Normal high	80°
Normal low	63°
Average humidity	71%

Precipitation

24 hours ending 4 p.m.	0.00"
Month to date	0.46"
Normal month to date	1.77"
Year to date	29.67"
Last year to date	43.39"
Normal year to date	28.14"

For up-to-the-minute weather, see:
washingtonpost.com/weather

Regional Forecast

D.C. Metro: Today, mostly cloudy, a bit of rain, drizzle, patchy fog. High 75. Wind southeast 6-12 mph. Tonight, mostly cloudy, patchy fog. Low 68.

Sun and Moon

Sunrise today	6:50 a.m.
Sunset tonight	7:16 p.m.
Moonrise today	7:44 a.m.
Moonset today	8:00 p.m.

First	Full	Last	New
Sept 21	Sept 28	Oct 6	Oct 13

National Weather for Wednesday, September 15

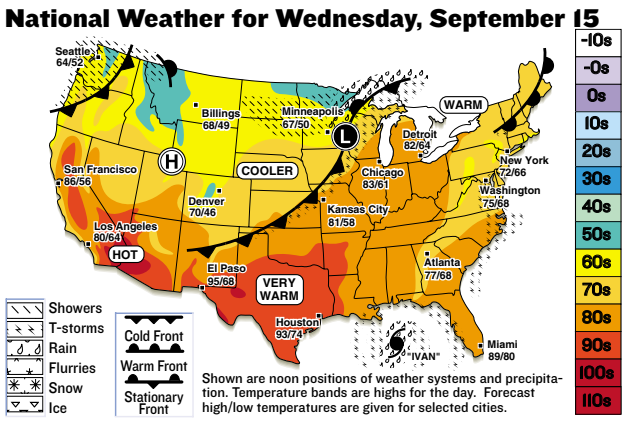

Shown are noon positions of weather systems and precipitation. Temperature bands are highs for the day. Forecast high/low temperatures are given for selected cities.

National Cities

City	Today Hi/Lo/W	Thur. Hi/Lo/W
Atlanta	77/68/t	76/67/r
Boston	72/62/pc	80/65/sh
Chicago	83/61/t	72/54/pc
Dallas	92/73/s	94/69/s
Denver	70/46/s	79/51/s
Honolulu	89/77/pc	90/77/pc
Los Angeles	80/64/pc	78/62/pc
Miami	89/80/t	88/79/t
New York City	72/66/r	80/70/pc
Orlando	86/75/t	87/75/t
Seattle	64/52/sh	64/50/pc

World Cities

City	Today Hi/Lo/W	Thur. Hi/Lo/W
Amsterdam	58/50/sh	61/58/c
Athens	84/68/s	87/70/s
Berlin	67/45/pc	60/46/c
Buenos Aires	63/41/s	66/49/s
Calgary	56/34/c	54/31/c
Dublin	59/52/r	66/57/r
Geneva	61/45/c	61/50/s
Moscow	70/54/pc	69/51/r
Rome	76/57/sh	74/53/pc
Sydney	71/46/pc	67/48/pc
Tokyo	78/63/pc	75/66/s

s-sunny, pc-partly cloudy, c-cloudy, sh-showers, t-thunderstorms, r-rain, sf-snow flurries, sn-snow, i-ice.

Look out

People

FRACTIONS

Ashton's 1/20th Of a Restaurant Burgled

ASHTON KUTCHER's exclusive Los Angeles restaurant, Dolce, was burglarized twice over Labor Day weekend, "Access Hollywood" reported. The upscale restaurant is also owned by "That 70's Show" co-stars Wilmer Valderrama and Danny Masterson, plus 17 others. Yes, 17 others. The manager of Dolce would not comment on the burglaries. The LAPD said the restaurant was robbed of money and checks from a small safe on Sept. 4. On Sept. 6 it was robbed again, this time divested of cash and several bottles of wine. (AP)

BUSINESS

Take-Home Lesson: Always Design by Committee

Attorney and real-estate investor **BRADFORD**, or "The Bradford" as he so winningly called himself on last Thursday's episode of "The Apprentice," managed not only to win his team a dinner with Donald and Melania Trump, but immortality as well. The toy they created for Mattel as the show's first task will be sold starting in early 2005, Mattel announced Tuesday. The "Morph Machine," a remote-controlled car with interchangeable parts, will sell for $30. (EXPRESS)

FRED PROUSER/REUTERS

HOBBIES

'No. Way. You Play Tennis, Too?'

KIRSTEN DUNST shared a special moment with 2004 Wimbledon women's champion and overnight hit **MARIA SHARAPOVA** at the premiere of "Wimbledon," Dunst's new film. Opening Sept. 17, the movie stars Paul Bettany and Dunst as tennis players who fall in love. It has been reported, possibly apocryphally, that Sharapova was turned down for a role in the film because she looked too much like Dunst. (EXPRESS)

BRANDS

How About 'Seinfeld's Original Soup Man'? No?

New York soup chef **AL YEGANEH**, who inspired the "Soup Nazi" of "Seinfeld" fame, is franchising his business, Soup Kitchen International — but franchisees will be "strongly discouraged" from making reference to his Seinfeldian nickname, reported the Wall Street Journal. Yeganeh loathes the show's star ("Jerry the Clown," he calls him) and finds the nickname offensive. His goal is to see his "Original Soup Man" soups sold at 1,000 or so U.S. locations within the next five to seven years. (EXPRESS)

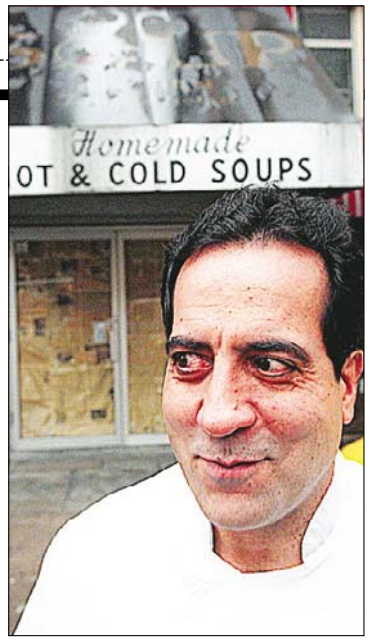

A prominent comedian called this New York chef a "Nazi," and he didn't like it.

ARRESTS

Kirk Cameron Weeps for Her

Former "Growing Pains" actress **TRACEY GOLD MARSHALL** was arrested after the sport utility vehicle she was driving flipped in Moorpark, Calif., injuring her husband and two of their children. An infant was unhurt. Marshall, 35, was booked for investigation of felony drunken driving after the Sept. 3 crash, California Highway Patrol Officer Steve Reid said Monday. The SUV veered off a highway just before midnight and rolled over on its way down an embankment. (AP)

DISEASE

Celebrity With Nothing To Gain Admits Illness

By the time Jane Pauley completed her Very Special Tour of NBC, all of America knew that being bipolar was such a huge deal it requires an entire hour of "Dateline NBC." But "Terminator" actress **LINDA HAMILTON** has come out as bipolar nonetheless — to lessen the stigma, AP reported. And she's not even promoting a new show and a book! Where's her NBC special? (EXPRESS)

AP

Linda Hamilton discloses she's bipolar, despite a lack of book or TV deals.

TRAPPED IN FAT • SMOKE • ADDICTED
CLINICAL HYPNOTHERAPY $99*
$99 Group • VIP, Private & Corporate Appts.
FREE INFO PACK
202-333-7699
Dr. Peter Wesselton
Christian Counselor
Offices in DC, Arlington, Tysons & Bethesda
Since 1974
www.GeorgetownInstitute.org

Pilates
"It is the spirit that builds the body."
Joseph Pilates
• Mat Classes
• Group Equipment Classes
• Personal Training
• Instructor Certification
Quantum Pilates
2625 Connecticut Ave. N.W.
Washington, D.C. 20008
Tel 202-745-5712
www.quantumpilates.com
Across from the Woodley Park Metro Stop

BOTOX $199
Guaranteed Results*
COLLAGEN $299
RESTYLANE $450
CHEMICAL PEELS $125
ULTRASONIC MICRODERM $195
ACNE & ACNE SCAR TREATMENT
Call for our Fall Special!
*Free Consultation
All procedures performed By a Physician
SPECIAL OFFER! FDA Approved
vita SURGICAL GROUP
-Free Skin Cancer/Melanoma Screening-
*Special Price for DC only.
202.452.1332 1116 21st St., NW (21st & L)
703.533.1025 Tyson's Corner
301.738.6766 Bethesda
410.730.7226 Columbia/Baltimore
Interest free financing • Parking • Gift Certificates
DC • FAIRFAX • TYSON'S CORNER • ALEXANDRIA • COLUMBIA • BALTIMORE

Personal Finance. Mondays. express
A publication of The Washington Post
XX247

1935

On Sept. 15, the Nuremberg Laws deprived German Jews of citizenship and made the swastika the official symbol of Nazi Germany; also, in 1776, British forces occupied New York City during the American Revolution.

Dark Humor | *Edited by Timothy E. Parker*

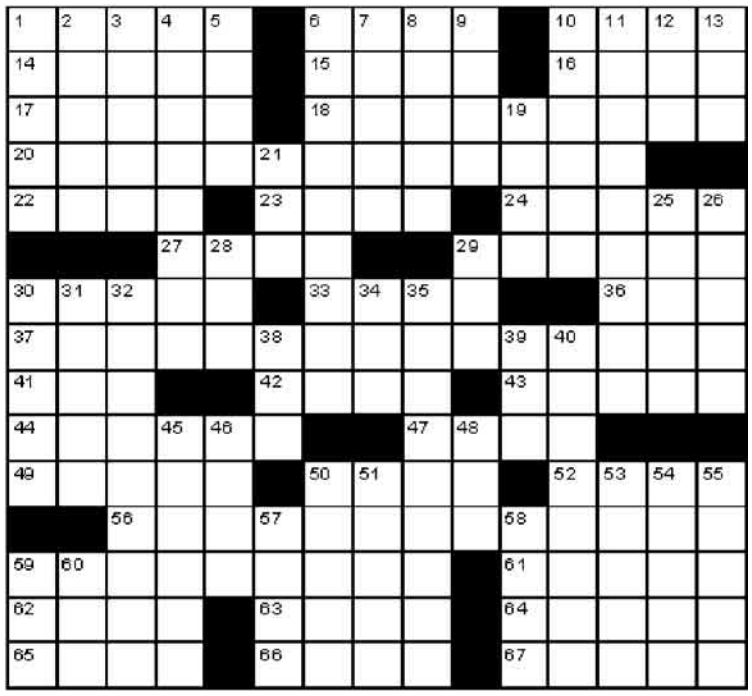

ACROSS
1 Took steps
6 Picketer's replacement
10 Mt. Rushmore locale
14 Your, in days of yore
15 Far from shocking
16 Singer Amos
17 Wood-shaping machine
18 Brought up, as a topic for discussion
20 Start of some dark humor
22 Scene homophone
23 "Get ___ the Church on Time"
24 Some Sevillian singles (Abbr.)
27 Place for an autograph
29 Kidney-shaped nut
30 Half of a record
33 Schlep
36 Touchdown info?
37 The dark humor continues
41 WWII Luftwaffe foe
42 ___ silly question ...
43 Travelers' papers
44 Negative notoriety
47 "___ Land Is Your Land"
49 Elegant flair
50 "Are not!" retort
52 "Cheerio!"
56 End of the dark humor
59 Alaskan prospector
61 Fabrics with metallic threads
62 Diplomat's skill
63 American mil. body
64 Skimpy
65 Large crafts
66 Organic fertilizer
67 Bar crowd? (Abbr.)

DOWN
1 He bore a heavy load
2 Skin abrasion
3 Royal address
4 Adds to the value of
5 Kiki and Sandra
6 Small daggers
7 "Who ___ Be Now?" (Men At Work)
8 Chihuahuan chum
9 "Little Women" little woman
10 Stalled escalator?
11 Adds the finishing touches, say
12 It might come after you
13 Josh
19 Words with deal, shame or date
21 "Queen Mary" letters
25 Insurance giant
26 Drooping drapes
28 Mary Todd's love
29 Bus. suite doorplate letters, perhaps
30 Ranis' raiment
31 "___ get no satisfaction ..."
32 Looney Tunes lisper
34 Mork's planet
35 "End of discussion!"
38 Wray of "King Kong"
39 XIV x IV
40 Deflect, as one's attention
45 Forewarns
46 Anthropologist Margaret
48 "Some Like It ___" (Monroe film)
50 Handle without care
51 ___ cum laude
53 Shoot for
54 Minute
55 Helpers, briefly
57 Pretty up
58 Feline female of film
59 Amtrak stop (Abbr.)
60 Dinghy propeller

Yesterday's Solution

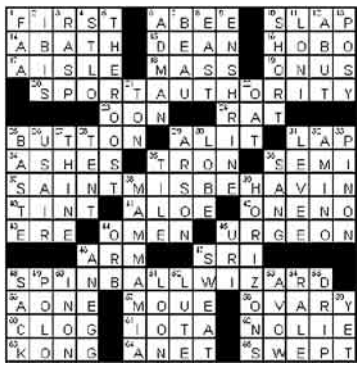

Horoscope

By Stella Wilder

VIRGO (Aug. 23-Sept. 22) Working overtime is not advised — there are more things for you to address than you can accomplish simply by staying on the job.

LIBRA (Sept. 23-Oct. 22) You may be in no mood to socialize, but your work will demand that you mingle with those who share your professional aspirations.

SCORPIO (Oct. 23-Nov. 21) You may feel threatened by someone who does not mean you any harm. This could be because you are feeling vulnerable in other areas.

SAGITTARIUS (Nov. 22-Dec. 21) A member of the opposite sex will play a pivotal and highly unexpected role in your affairs. Don't react inappropriately.

CAPRICORN (Dec. 22-Jan. 19) Changes that you want may not be desirable to a close friend or loved one. Talk may be cheap, but it's the only way to solve the problem.

AQUARIUS (Jan. 20-Feb. 18) Keep a safe distance from anyone that appears remotely threatening. You may be uncertain and vulnerable.

PISCES (Feb. 19-March 20) You will enjoy a fast-paced day, marked by a series of surprises, which have you reeling at first and then enjoying unexpected rewards.

ARIES (March 21-April 19) You can complete a job ahead of schedule, and get a head start on something that is bound to be more difficult.

TAURUS (April 20-May 20) Now is no time to add fuel to a threatening emotional fire. You'll want to be understanding and sympathetic at all times.

GEMINI (May 21-June 20) Put yourself in another's shoes and you'll benefit from the different perspective. Consider being more tolerant.

CANCER (June 21-July 22) Someone is bound to find you attractive, intriguing and mysterious. You may get more attention than you know what to do with.

LEO (July 23-Aug. 22) What you do in private will be more valuable to you in the long run than anything you share with others. Certain things must remain secret.

express

PUBLISHER—**CHRISTOPHER MA** | GENERAL MANAGER—**ARNIE APPLEBAUM** | EDITOR—**DAN CACCAVARO** | NEWS EDITOR—**GREG BARBER** | SECTION EDITORS—**ARION BERGER, MAUREEN HOCH, HOLLY MORRIS, MATT SWENSON, KIMBERLY TABOR** | ART DIRECTION—**LIZ YAP** | PAGE DESIGN—**JODI BAFUNDO** | PRODUCTION—**MATTHEW LIDDI** | PHOTO—**MARCIA HARDER** | COPY CHIEF—**COLLEEN MARZEC** | CONTENT DEVELOPERS—**DANNY FREEDMAN, DARONA WILLIAMS** | **PUBLISHED BY EXPRESS PUBLICATIONS COMPANY, LLC PO BOX 17370 ARLINGTON, VA 22216 | A SUBSIDIARY OF THE WASHINGTON POST COMPANY | MAIN NUMBER: 703-469-2800 | FAX: 703-469-2831 | CIRCULATION INQUIRIES: 202-334-6992 OR E-MAIL CIRCULATION@READEXPRESS.COM | ADVERTISING INQUIRIES: CALL BOB KEENAN AT 202-334-6025 OR E-MAIL ADS@READEXPRESS.COM.**

Certified Audit CAC of Circulations (Audit Pending)

WRITE TO EXPRESS: Letters must include the writer's name, address and telephone number. Submissions may be edited for space. E-mail to inbox@readexpress.com or mail to Express Letters, PO Box 17370, Arlington, VA 22216.

YMCA Child Care

Infants • Toddlers • Pre-School • Before- and After-School • Teen Programs & More!

Sign up for EFT in September and get a free gift!

For YMCAs in DC, MD, and VA
202-232-6700 or
www.ymcawashdc.org

We build strong kids, strong families, strong communities.

Ahhh,

that new cubicle smell.

Second Chance Mega Jobs Section

If you missed The Washington Post Mega Jobs section last week, or if you're still searching for that dream job, don't sweat it. You'll find thousands of great job opportunities this Sunday in our Second Chance Mega Jobs section. In fact, it'll include additional articles and event information, plus even more job listings from the area's most prominent companies.

Second Chance Mega Jobs
Sunday, Sept. 19

The Washington Post

XP392 2x6(2nd)

8 exceptional Days

Once a year
Sept. 12th thru 19th

Roche Bobois offers you 8 Exceptional Days with irresistible prices on leather and fabric upholstery, furniture, rugs and accessories...

Take 20% Off any special order*

8 days to satisfy all your decorating dreams!

ROCHE BOBOIS®
PARIS

For our free brochure, e-mail your address to: ordersrb@bellsouth.net

5301 Wisconsin Av NW Washington DC 20015 Tel 202-686-5667

Store Hours: Mon - Sat 10:00am - 6:00pm/Thu 10:00am - 8:00pm/Open Sun 12th and 19th 12:00pm - 5:00pm

Bring this ad and receive an additional 5% discount on your net purchase of $5,000.00 or more.

* 10% off dining chairs & accessories.

*Not to be used in conjunction with any other promotional offers and does not apply to prior orders.